

2019
2020

ANNUAL REPORT



COMMUNAL PROPERTY ASSOCIATIONS



**agriculture, land reform
& rural development**

Department:
Agriculture, Land Reform and Rural Development
REPUBLIC OF SOUTH AFRICA







**agriculture, land reform
& rural development**

Department:
Agriculture, Land Reform and Rural Development
REPUBLIC OF SOUTH AFRICA

COMMUNAL PROPERTY ASSOCIATIONS

2019 - 2020
ANNUAL REPORT



LOCATION OF CPAs IN SOUTH AFRICA

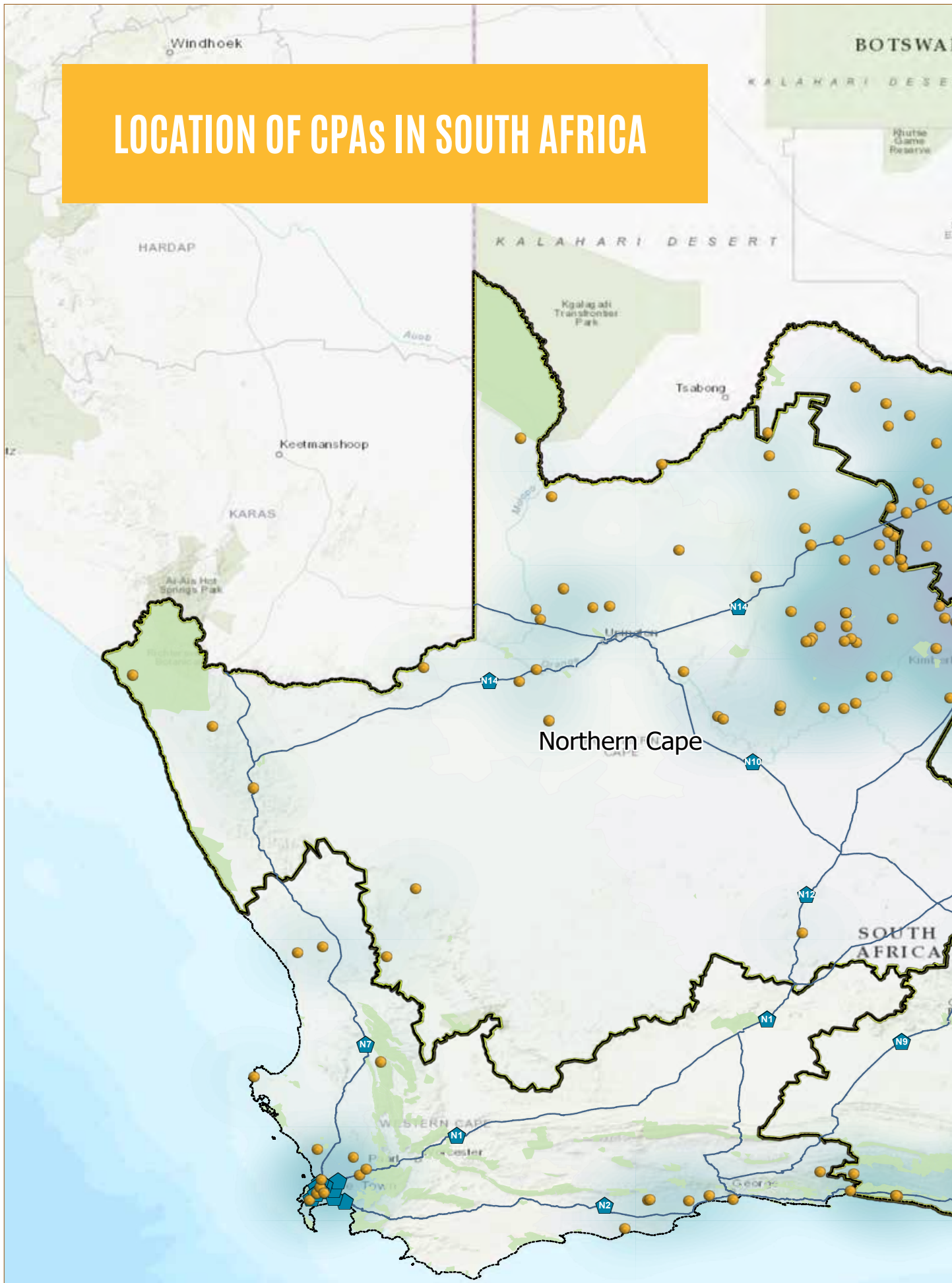

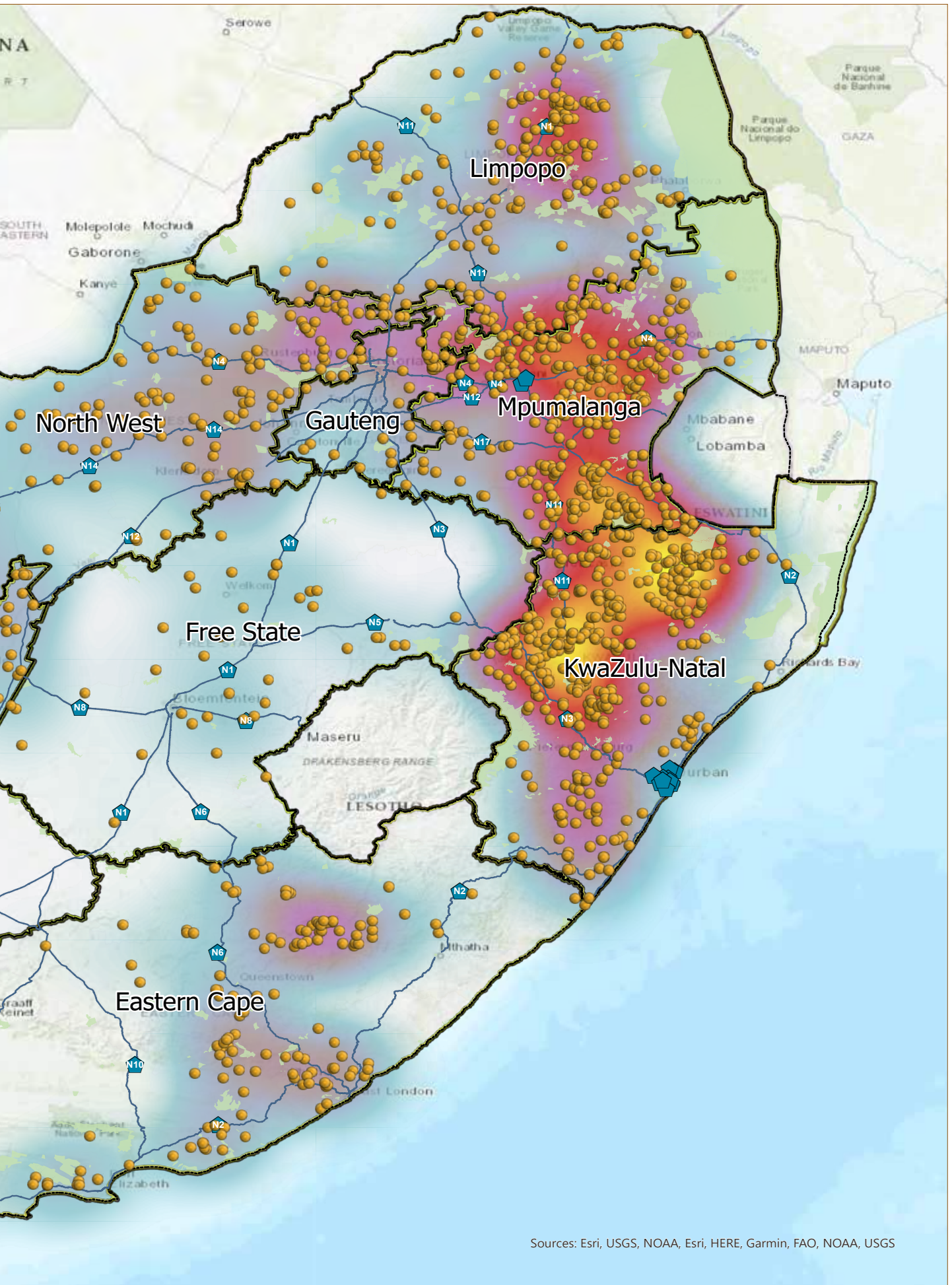

Sources: Esri, USGS, NOAA, Esri, HERE, Garmin, FAO, NOAA, USGS

TABLE OF CONTENTS

A: GENERAL INFORMATION	GLOSSARY OF TERMS		9
	1.	Foreword by the Minister	10
	2.	Overview by the Accounting Officer	11
	3.	Letter of Transmission	12
B: INSTITUTIONAL ARRANGEMENTS	4.	Introduction	13
	5.	CPA Overview	14
	5.1	CPA Status Categories	15
	5.2	Members' Land Rights	16
	5.3	CPA Constitution	16
	5.4	Purpose of the LRMF	16
C: NATIONAL OVERVIEW	5.5	Judicial Administration	17
	6.	National Analysis of CPAs	18
	6.1	Provincial Breakdown per Province	18
	6.2	Spatial data regarding CPA land	19
D: TRAINING AND CAPACITY BUILDING	6.3	CPA Membership Breakdown per Province	20
	7.	Training and Capacity Building	21
	E: PROVINCIAL ANALYSIS	8.	Eastern Cape
8.1.		Dashboard	25
8.2.		Stakeholder Support	26
8.3.		Challenges	27
8.4.		Interventions	28
8.5.		CPA Status Categories	29
9.		Free State	36
9.1.		Dashboard	37
9.2.		Stakeholder Support	38
9.3.		Challenges	38
9.4.		Interventions	38
9.5.	CPA Status Categories	39	

E: PROVINCIAL ANALYSIS

10.	Gauteng	42
10.1	Dashboard	43
10.2	Stakeholder Support	44
10.3	Challenges	44
10.4	Interventions	44
10.5	CPA Status Categories	45
11.	KwaZulu-Natal	48
11.1	Dashboard	49
11.2	Stakeholder Support	50
11.3	Challenges	50
11.4.	Interventions	50
11.5	CPA Status Categories	51
12.	Limpopo	60
12.1.	Dashboard	61
12.2	Stakeholder Support	62
12.3	Challenges	62
12.4	Interventions	62
12.5	CPA Status Categories	63
13.	Mpumalanga	66
13.1	Dashboard	67
13.2	Stakeholder Support	68
13.3	Challenges	68
13.4	Interventions	69
13.5	CPA Status Categories	69
14.	North West	80
14.1.	Dashboard	81
14.2	Stakeholder Support	82
14.3	Challenges	82
14.4	Interventions	83
14.5	CPA Status Categories	83
15.	Northern Cape	90
15.1	Dashboard	91
15.2	Stakeholder Support	92
15.3	Challenges	92
15.4	Interventions	93
15.5	CPA Status Categories	94
16.	Western Cape	98
16.1	Dashboard	99
16.2	Stakeholder Support	100
16.3	Challenges	100
16.4	Interventions	100
16.5	CPA Status Categories	101

F: HUMAN RESOURCES

17.	Human Resources	104
17.1	DALRRD capacity and resourcing	104

G: CONCLUSION

18.	Stabilization and Review of CPA Model for Future	106
------------	---	------------



PART A: GENERAL INFORMATION

GLOSSARY OF TERMS

AFS	Annual Financial Statements
AGM	Annual General Meeting
BLTA	Branch: Land Tenure & Administration
CPA	Communal Property Association
CPAA	Communal Property Associations Act
CPI	Communal Property Institution
DAFF	Department of Agriculture, Forestry and Fisheries
DALRRD	Department of Agriculture, Land Reform and Rural Development
DRDLR	Department of Rural Development and Land Reform
ECPTA	Eastern Cape Park and Tourism Agency
ESTA	Extension of Security of Tenure Act
EXCO	Executive Committee
IPILRA	Interim Protection of Informal Land Rights Act
LAW	Land Administration Web
LED	Local Economic Development
LRAD	Land Reform for Agricultural Development Programme
LRMF	Land Rights Management Facility
PLAS	Protective Land Acquisition Strategy
PSSC	Provincial Shared Services Centre
RLCC	Regional Land Claims Commission
RECAP	Recapitalisation and Development Programme
REID	Rural Enterprise and Industrial Development
RETM	Rural Economic Transformation Model
SLD	State Land Disposal
SLAG	Settlement Land Acquisition Grant
SPLUMA	Spatial Planning and Land Use Management
TRANCAA	Transformation of Certain Rural Areas Act
TOR	Terms of Reference
TSR	Tenure Systems Reform
TSI	Tenure Systems Implementation
UAT	User Acceptance Testing

1. FOREWORD BY THE MINISTER



The end of the financial year 2019-2020 saw the spread of a pandemic that disrupted economies and production throughout the world. The impact of these disruptions was felt on the African continent where agriculture and tourism play an important role in the economies of many African states. South Africa also had to reckon with the pandemic as agriculture which is labour intensive plays an important part in our economy.

According to the census report released by Stats SA in March 2020, the total land used for commercial agriculture is 46.4 million hectares. The same report shows that the commercial agricultural sector employs just under 800 000 people. When one looks at the figures above it is clear why we need to make land reform, and CPAs in particular, more successful. Considering that just over 3 million hectares of land are owned by CPAs, the necessity to ensure the functionality and success of CPAs cannot be overemphasised.

The foundation of any agricultural enterprise is good management. Decades of landlessness have eroded knowledge and experience that which existed within the black communities before dispossession. As we give equitable access to people who were denied access to land we are also building the necessary capacity to allow them to succeed as farmers. We are sparing no effort in ensuring the success of CPAs.

The food security of the country and economic upliftment of the land reform members are dependent on the efficiency and success of the legal entities managing their farms effectively. In the period under review, I instructed my officials to train CPAs on good corporate governance. Seeing that our capacity is limited we involve and partner with other role-players to increase the pool of support available and accessible to CPAs. It is for that reason that we are entering into partnerships with higher learning institutions to provide support to CPAs.

A handwritten signature in black ink, appearing to read 'A. T. Didiza'.

Mrs. A.T. Didiza, MP

Minister for Agriculture, Land Reform and Rural Development.

Date: **03/02/2021**

2. OVERVIEW BY THE ACCOUNTING OFFICER

The Communal Property Associations Act was enacted with a clear intention to provide Land Reform beneficiaries with a simplified legal entity. This simplicity presents both opportunities and challenges. The clear benefit is that communities can register legal entities that do not burden them with onerous regulatory provisions. The downside is that those with intentions to disadvantage the intended members by managing these entities without accounting to the members of the CPA.

This report is a reflection of the work that was done and is intended to give a picture of what is happening in our CPAs, the application of measures to deal with the CPA challenges and what we intend to do moving forward. We always strive to improve the operational environment to ensure that adequate support is provided to CPAs. To enhance ease of access to CPA information, we have developed a module for CPAs on our Land Administration Web (LAW) system. CPA information will be scanned and loaded into the system. We are currently doing a final test run of the system before rolling it out nationally. This system will simplify the electronic storage and accessing of CPA information.

The CPA Strategy was reviewed to reflect the current challenges and new solutions. Training and capacity building are the cornerstones for improving the management of CPAs through the provision of training and skills transfer to the CPA committees. Our report also covers the training and capacity building that was provided to CPAs during the reporting period.

The measures that we mentioned above together with the other interventions listed in this report are intended to create an enabling environment for CPAs to operate optimally and meet the aspirations of their members.



Mr. M. Ramasodi

Acting Director-General: Department of Agriculture, Land Reform and Rural Development.

Date: **28/01/2021**

PART A: GENERAL INFORMATION

3. LETTER OF TRANSMISSION

ANNUAL REPORT ON THE EXTENT TO WHICH THE OBJECTS OF THE COMMUNAL PROPERTY ASSOCIATIONS ESTABLISHED IN TERMS OF THE COMMUNAL PROPERTY ASSOCIATIONS ACT, 1996 (ACT NO. 28 OF 1996) FOR THE FINANCIAL YEAR 2019-2020

I, Mr. M. Ramasodi, in my capacity as the Acting Director-General of the Department of Agriculture, Land Reform and Rural Development herewith approve the Communal Property Associations' Annual Report for the year 2019-2020.

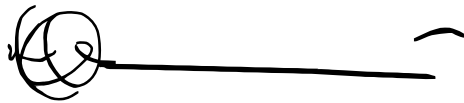

Mr. M. Ramasodi

Acting Director-General: Department of Agriculture, Land Reform and Rural Development.

Date: **28/01/2021**

4. INTRODUCTION

The Communal Property Associations Act, 1996 (Act No. 28 of 1996) enables communities to form juristic persons, known as Communal Property Associations (CPA), to acquire, hold and manage the property on a basis agreed to by members of a community in terms of a written constitution; and to provide for matters connected therewith.

This Act shall apply to a community:

- which by order of the Land Claims Court is entitled to restitution under the Restitution of Land Rights Act, 1994 (Act No. 22 of 1994), where that Court has ordered restitution on condition that an association be formed under the provisions of this Act;
- entitled to or receiving property or other assistance from the State in terms of an agreement or terms of any law, on condition that an association be formed under the provisions of this Act;
- approved by the Minister in terms of subsection (2), and to which any property has been donated, sold or otherwise disposed of by any other person on condition that an association be formed under the provisions of this Act;
- approved by the Minister in terms of subsection (2), and which is a group acquiring land or acquiring land rights and which wishes to form an association under the provisions of this Act.

CPAs are institutionally complex. They administer the land rights of communities fractured by the history of forced removals, often with a dispersed membership and deep-rooted community-specific divisions. The administration of communal land rights and compliance with the CPA Act is management and resource-intensive and requires capacities and specialist skills often out of the CPAs reach. The Department of Agriculture, Land Reform and Rural Development (DALRRD) provides oversight and assistance to CPAs in assuring adherence to the objectives of the CPA Act.

Section 17 of the Communal Property Associations Act, 1996 (Act No. 28 of 1996) requires the Director-General of the DALRRD to compile a report, annually, on the extent to which the objectives of the Act are being achieved. The Minister is required to table such a report in Parliament.

5. CPA OVERVIEW

Set out below are some of the key challenges, experienced during the year, noting that the COVID-19 pandemic has constrained the implementation of proposed plans and impacted severely on the Department providing oversight and assistance to CPAs because of lockdown regulations.

- CPAs function as an Association that must comply with all legal and administrative provisions of the CPA Act. This is especially difficult in cases where the CPA formed rapidly, and where members had not worked together cohesively.
- The sheer size of membership in some CPAs may bring formidable challenges, and in some cases, the CPA does not have a full list of members.
- The lack of common history brings conflicts amongst members, as well as between members and the executive committee. The requirement that a high percentage of the membership must approve major decisions (such as those to do with ownership, lease, or disposal of community property, and commercial activities) invariably creates logistical difficulties, especially where there is little or no budget available for communication and travel. Taken together these and other considerations bring immense complexity to what might initially sound like routine functions.
- The CPA is a vehicle for community development. Its office bearers have the onerous task of driving a process that results in viable plans for sustainable development. This involves decisions about land use and infrastructure development, but also requires attention to all aspects of human development and community services. This is a formidable challenge when members lack the experience to be able to develop the CPA.
- CPAs must ultimately succeed as business ventures. This involves oversight and management, but even in the simplest case where a CPA provides employment and income for members, this requires EXCO members to have sound business and management skills.
- How most CPAs are formed, in the context of land restitution, means that they seldom ensure that they have amongst their members, people with all of the different skills and competencies to carry out key functions.

5.1. CPA STATUS CATEGORIES

The CPA status categories are explained below:

CATEGORY	EXPLANATION
Compliant	The CPA is compliant with the requirements of the CPA Act.
Partially Compliant	<p>CPAs that are compliant in any three of the five compliance indicators:</p> <ol style="list-style-type: none"> 1. Annual Financial Statements 2. Annual General Meetings 3. EXCO list 4. Membership list 5. Land Transactions <p>Note: A CPA can be compliant even if there is no land transaction but is compliant with the other 4 indicators. Land transactions are not compulsory.</p>
Will never be compliant (including Security of Tenure)	It is not feasible to regularise the CPA for reasons that may include severe internal conflict, or refusal to cooperate. These include CPAs that have lost/sold land, no economic activities taking place or CPAs with a large membership list that cannot run effectively. This includes Security of Tenure where land is purely used for housing/residential purposes, labour tenants and ESTA CPAs, where they operate as a village and each household only undertakes subsistence farming.
Non-Compliant	CPA does not comply with the CPA Act.
Deregistered	The CPA was registered, but never received land, has lawfully sold or lost its land.
Judicial Administration	The CPA is characterised by a severe conflict that could not be mediated or there has been mismanagement, misappropriation of assets, fraud, or the CPA is involved in litigation.
Never Received Land	CPAs that never received land or the planned acquisition or donation of land was never made.
Referred to the LRMF	The DALRRD has instructed that the matter be referred to the Land Rights Management Facility (LRMF) for a panellist to assist. The primary purpose of the LRMF is to assist selected dysfunctional CPAs to promote legal compliance with the requirements of the CPA Act 28.

5.2. MEMBERS' LAND RIGHTS

The process of defining the nature and content of land use rights and administering these rights is challenging. It involves defining and distinguishing between exclusive and communal land use rights, determining the processes and procedures for the allocation and administration of rights, and making rules for the sharing of benefits and opportunities such as profit share, employment opportunities, and the payment of dividends. There is a need for communities

to have a clear understanding of their rights, responsibilities, and procedures for CPA members and committees. The lack of clearly defined rights and procedures leads to conflict. In several cases, individuals or smaller groups exploit the lack of rules to their advantage to take control of resources for personal benefit. There is often a need to distinguish between resident and non-resident members and their respective rights.

5.3. CPA CONSTITUTIONS

A core aspect of any CPA constitution should be to address the shared rules governing the rights of members to the CPA land. These shared rules are seldom clear or uncontested in CPA constitutions and adequately addressing them requires capacity building and dispute resolution initiatives within communities. Besides, the absence of clear and agreed criteria for membership qualification and the allocation and recording of rights within communities has posed significant difficulties. Many CPA

constitutions do not provide for succession rights when members die. They also often fail to indicate whether it is the household or members of the household who have voting rights in the CPA. This lack of clarity often leads to disputes between the members and the committee or amongst the members or within families.

Section 18 of this report outlines plans to address these challenges through further training and capacity building in 2020/21.



100 CPA committee members trained in compliance and governance in Madibeng Local Municipality, North West Province in 2019.

5.4. PURPOSE OF THE LRMF

The primary purpose of the Land Rights Management Facility (LRMF) is to assist selected dysfunctional CPAs to promote legal compliance with the requirements of the Communal Property Associations Act 28 of 1996 (CPA Act). Some CPAs do not have the financial resources to appoint a legal representative or a mediator, therefore matters which are referred to the LRMF, enable communities to fair and equitable access to these resources.

We outline below matters referred to the LRMF.

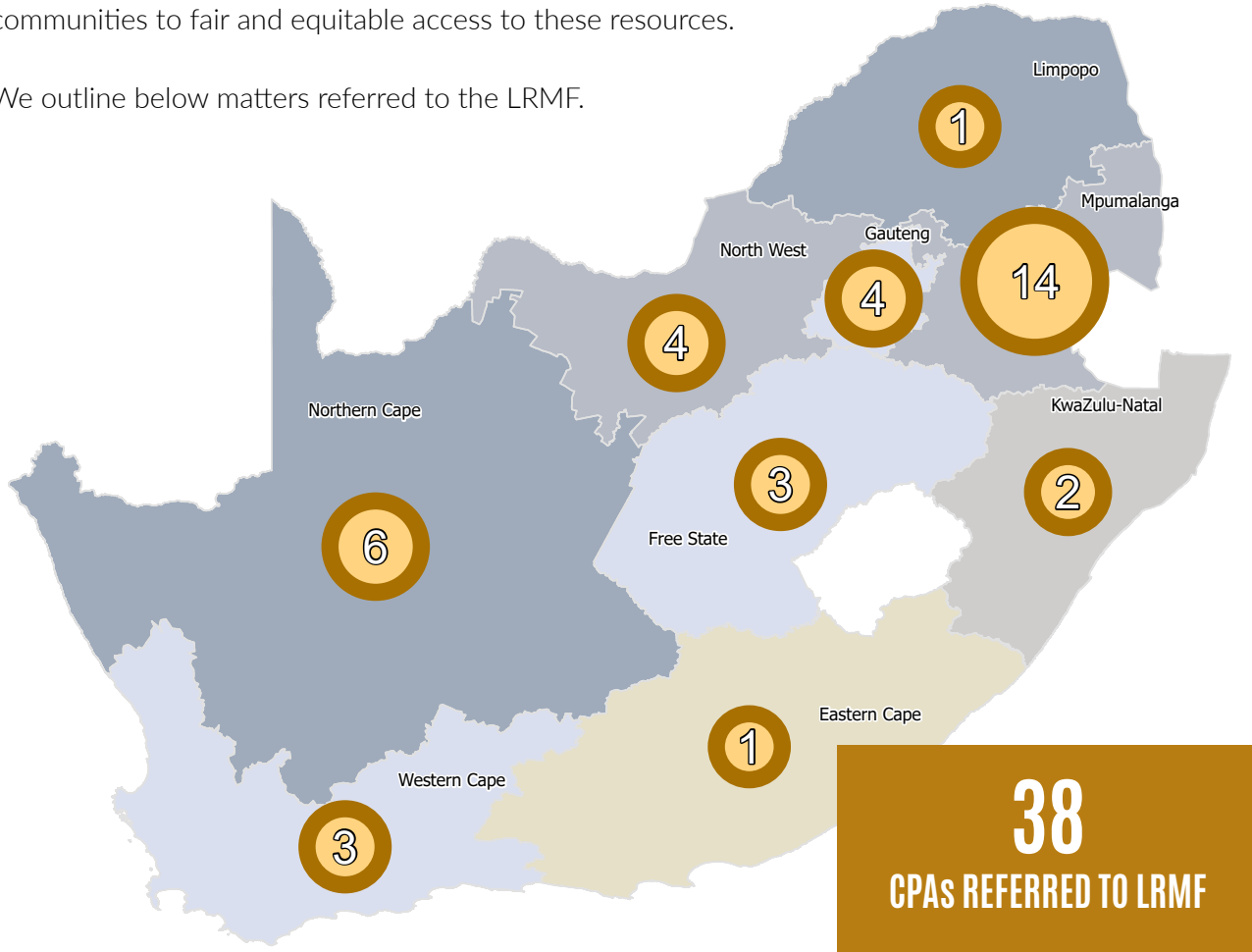

5.5. JUDICIAL ADMINISTRATION

Section 13 of the CPA Act entitles the Director-General, by way of court application, to place a dysfunctional CPAs under administration. This involves the appointment of an Administrator to exercise the functions of the CPA Executive Committee and divesting the committee of its statutory powers and functions. This excludes the committee from the process of managing the affairs of the CPA.

The court-appointed Administrator process has mostly yielded positive results and has promoted the objectives of administration while

maintaining a role for the CPA committee. It has provided for implementation to be monitored by the Court while easing the capacity problems faced by the Department in performing the functions of an Administrator.



PART C: NATIONAL OVERVIEW

6. NATIONAL ANALYSIS OF CPAs

6.1. PROVINCIAL BREAKDOWN PER PROVINCE

CPAs: 1650

*includes 72 unreported CPAs which are still being traced. Some of the information on these CPAs is being picked up as the information is uploaded on the LAW system.

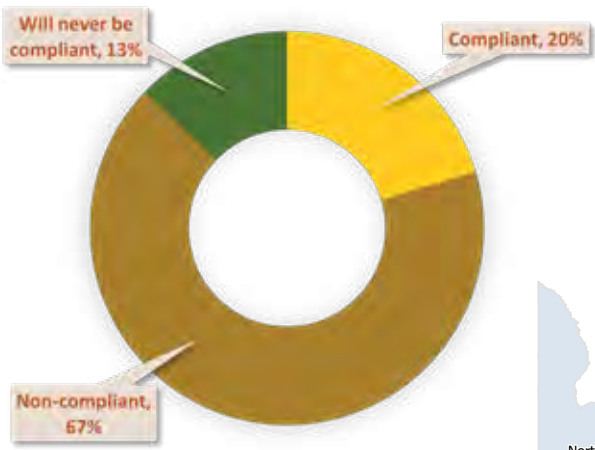

Compliant =
Compliant and Partially Compliant

Never to be Compliant =
Security of Tenure, Deregistered, Never Received Land and Never to be Compliant

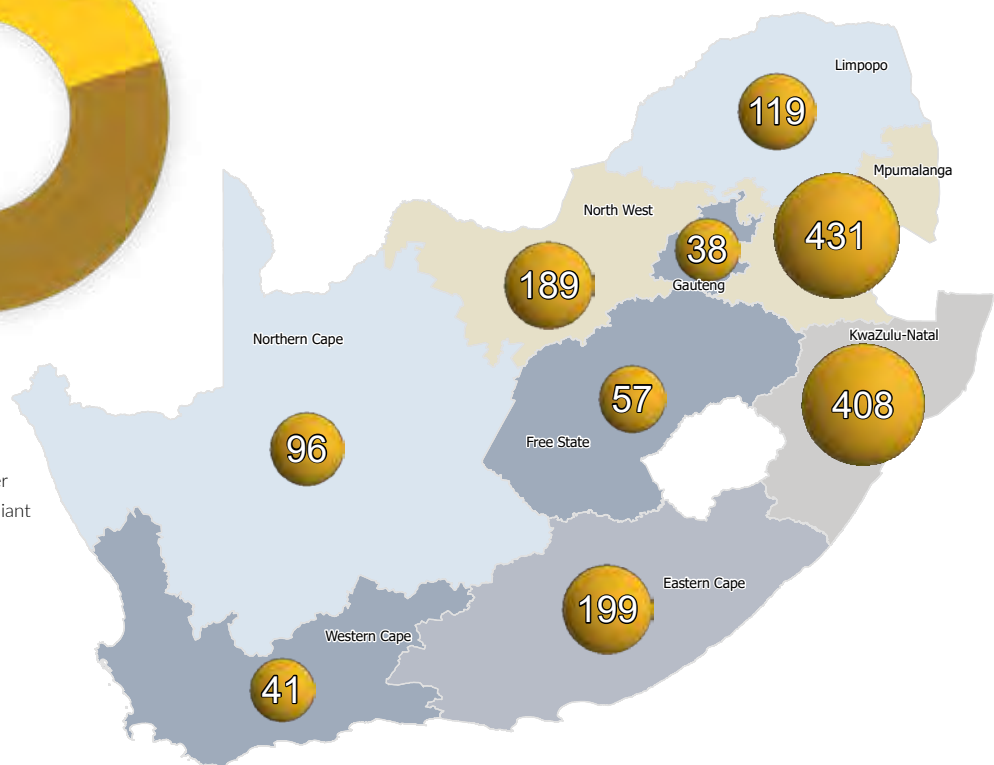

TOTAL REPORTED CPAs PER PROVINCE

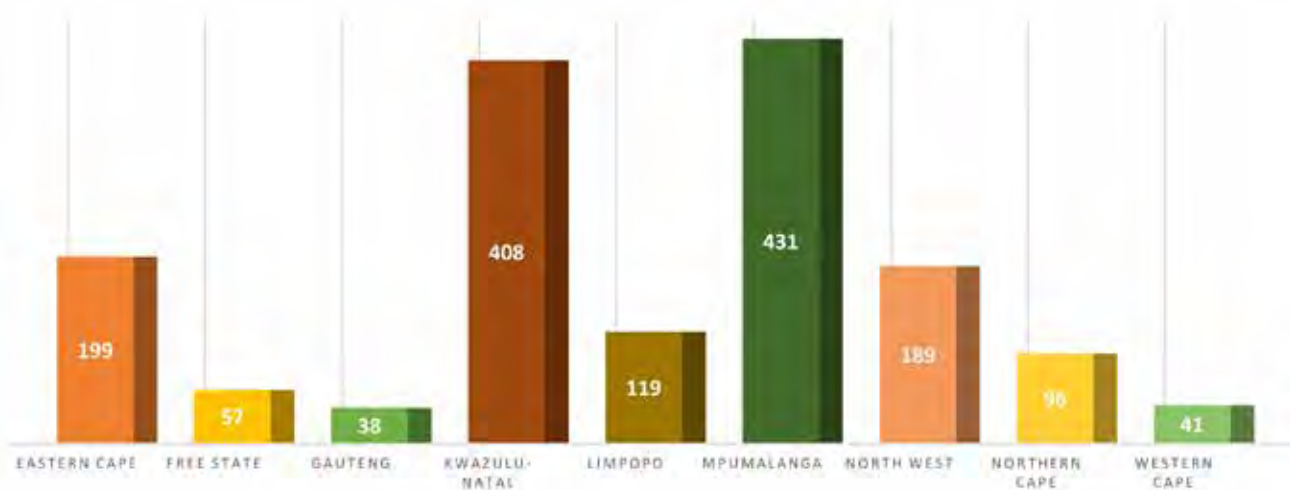

NUMBER OF CPAs PER CATEGORY

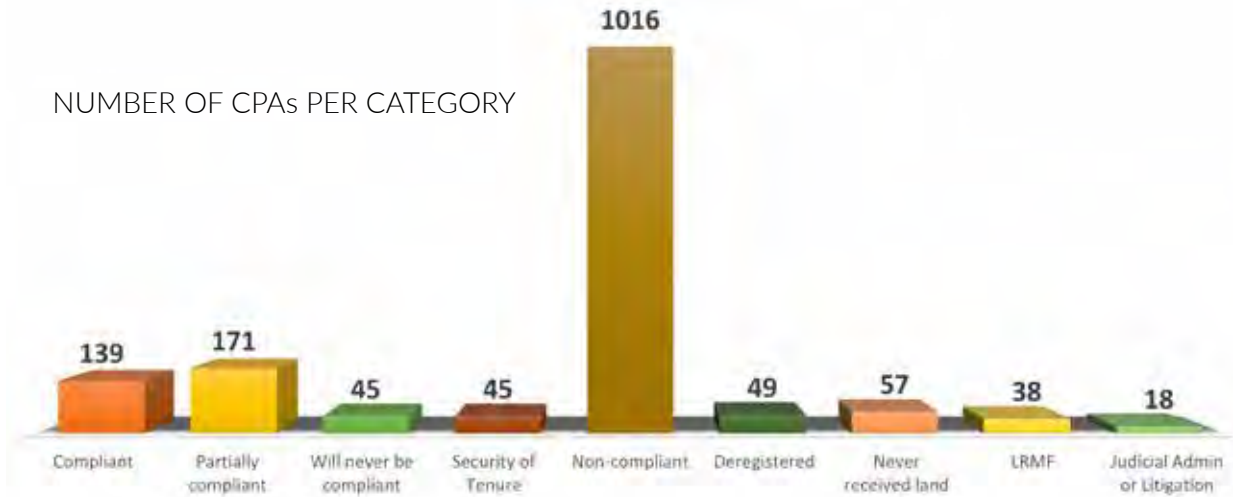

6.2.SPATIAL DATA REGARDING CPA LAND

The spatial information contained in this report relating to CPA land parcel size and location has been obtained from the DALRRD Land Administration Website (LAW). In compiling the information, the following shortcomings were identified:

- The land parcel size recorded in the DALRRD CPA file does not in all cases correspond to the land parcel size in the Land Administration Web (LAW) system's spatial data set
- There is inconsistent geographic distribution of multiple land parcels pertaining to single CPAs
- No spatial data was available for some CPAs

The Department realises that it is imperative, that an individual CPA's spatial information be verified to ensure that the information contained in the DALRRD file corresponds to the actual farm names, portions and sizes of the physical land parcel location as supplied by the LAW system and reflected on the relevant title deeds. This will be a priority focus area in the next financial year.

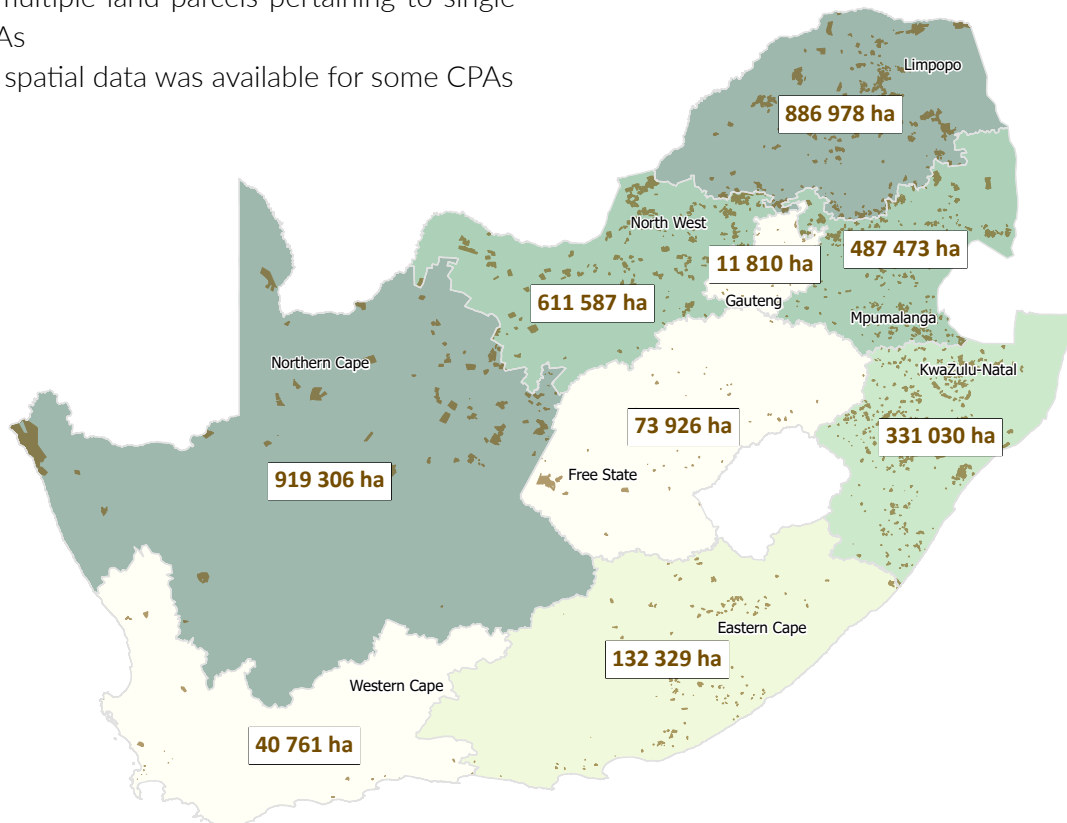

6.3. CPA MEMBERSHIP BREAKDOWN PER PROVINCE

The membership data provided per province is detailed below.

NUMBER OF MEMBERS PER PROVINCE

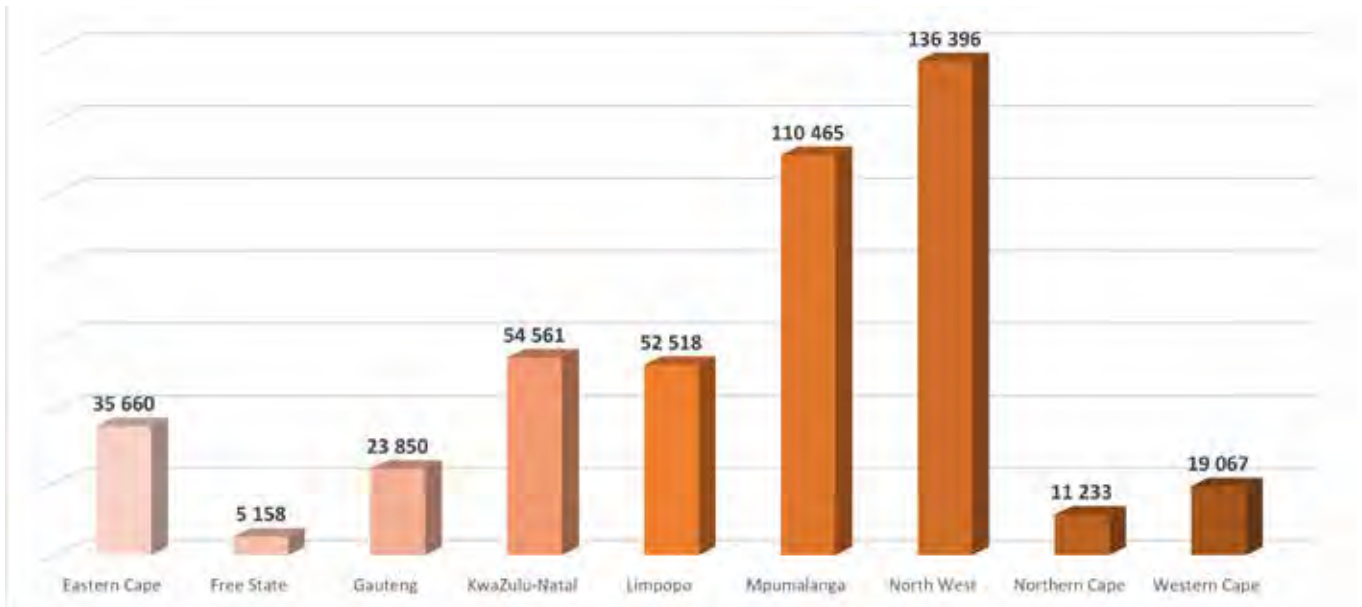

AVERAGE NUMBER OF MEMBERS PER CPA PER PROVINCE

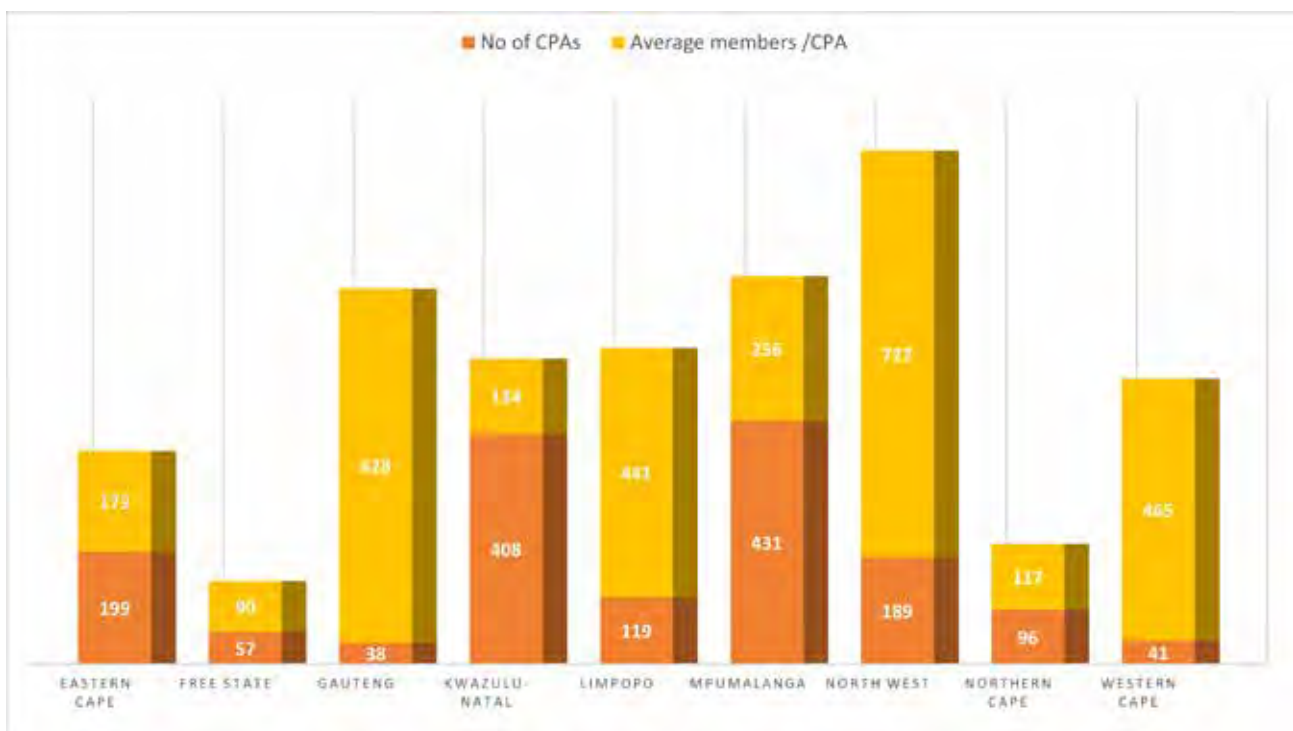

7. TRAINING AND CAPACITY BUILDING

540
CPAs TRAINED

The brief description of the competencies needed for a CPA to thrive, as we have outlined in the previous sections, shows that there can be no ‘quick-fix’ to capacitation of CPAs. The administration and training arrangements to strengthen CPAs was a key focus area in 2019/20.

A total of 540 CPAs were trained in 2019/20. The training was aimed at building the skills and knowledge base of the CPA Executive Committees in governance and compliance as it relates to the CPA Act and CPA Constitutions. At the end of the training -

- CPA Committees were furnished with the tools to be able to interpret their constitutions.
- CPA Committees had a robust understanding of the requirements of the CPA Act; and
- CPA Committees were equipped to implement ethically sound governance principles.

NUMBER OF CPAS TRAINED AND MEMBERS IN ATTENDANCE PER PROVINCE

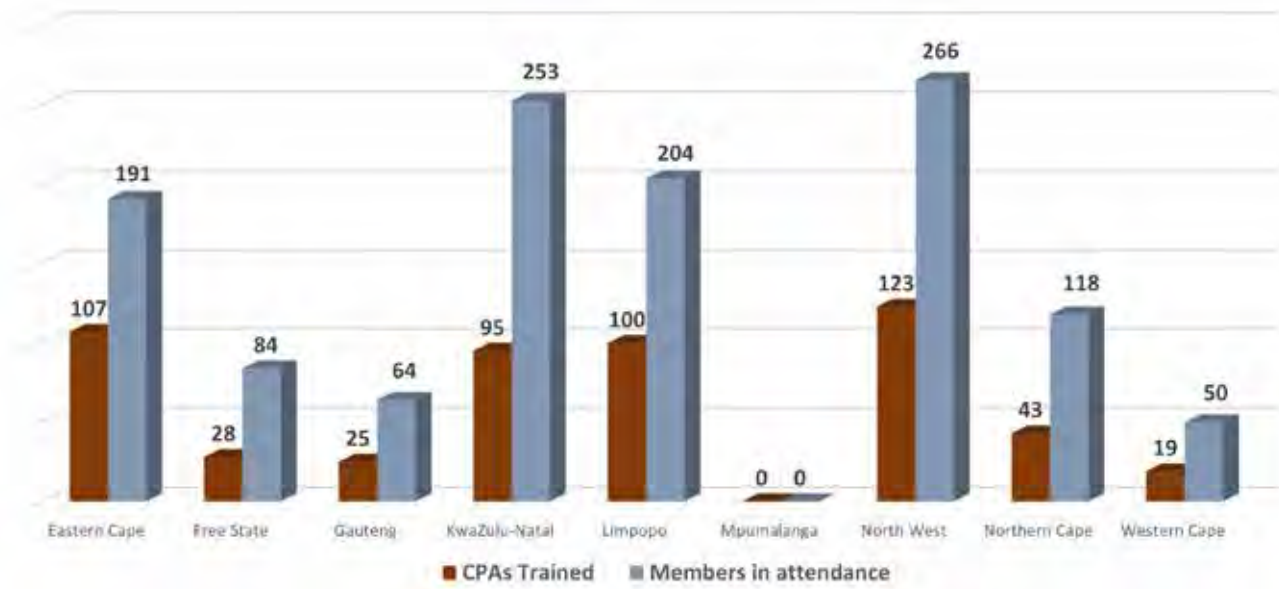

Highlighted on the next page are some of the comments and testimonials from these participants –

THE TRAINING SHOULD RUN FOR 3 DAYS. WE GET TO CONSULT WITH DRDLR OFFICIALS ON THE 3rd DAY

I wish they can come again and teach us more about agriculture and mining

THE EXERCISE WAS EYE-OPENING

TRAINING OF THIS KIND ARE REQUIRED FOR CPAs TO FUNCTION

WE NEED MORE TRAINING IN POLICY FORMULATION

The training was useful and made a positive impact on the way forward from now hence on how to consult CPAs

CLEAR

WELL EXECUTED INFO

THE TRAINING WAS FRUITFUL

IT WAS SIMPLE, CLEAR AND WELL PRESENTED, WELL DONE.

Although the target was to train 900 CPAs as indicated by the Minister to parliament, the challenges of the Covid-19 pandemic and lockdown had severely impacted on the training plans for 360 CPAs were postponed in the following provinces -

- Three (3) sessions in Mpumalanga
- Three (3) session in KZN
- One (1) session in Limpopo





EMPOWER OTHERS



"As we look ahead into the next Century,
Leaders will be those who empower Others."
- Bill Gates



LOOK AHEAD

WORK TOGETHER



BE INSPIRED

PART E: PROVINCIAL ANALYSIS

8. EASTERN CAPE



8.1. DASHBOARD

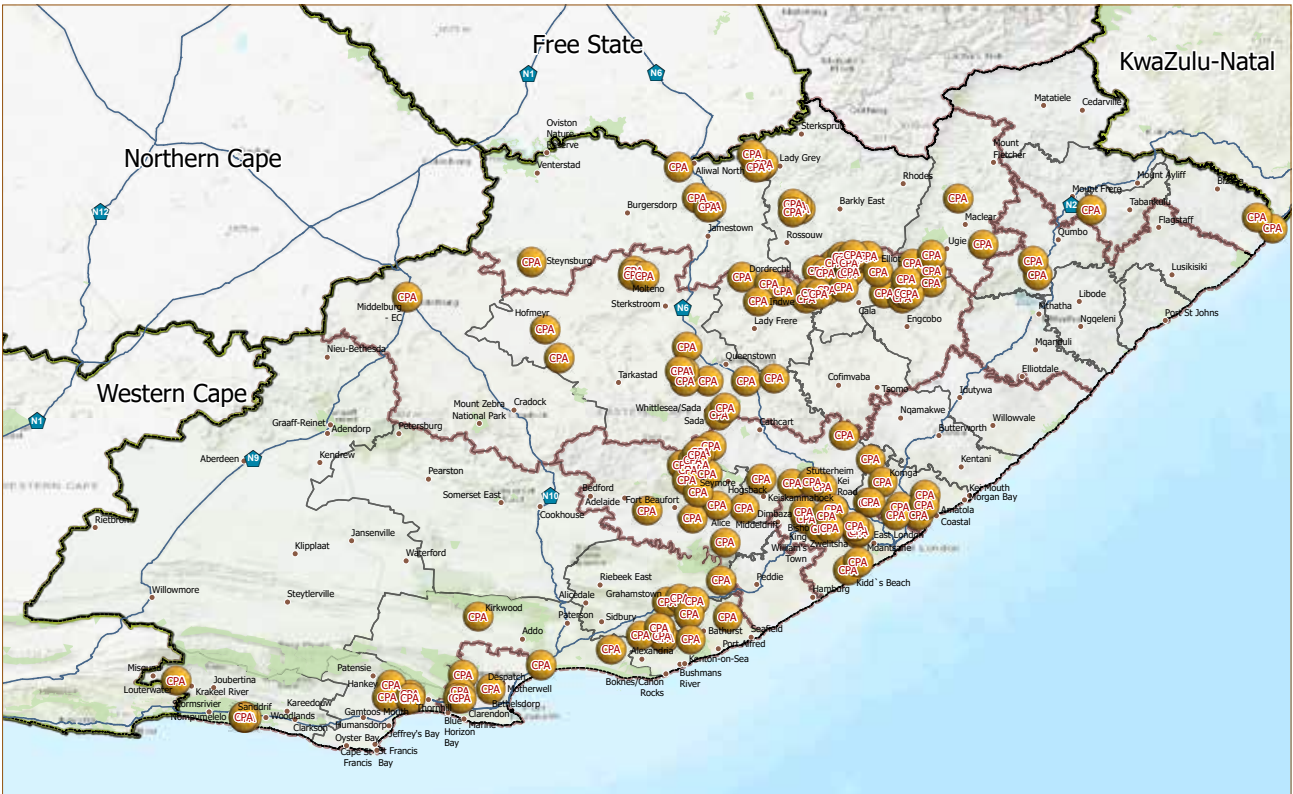

NUMBER OF CPAs PER CATEGORY

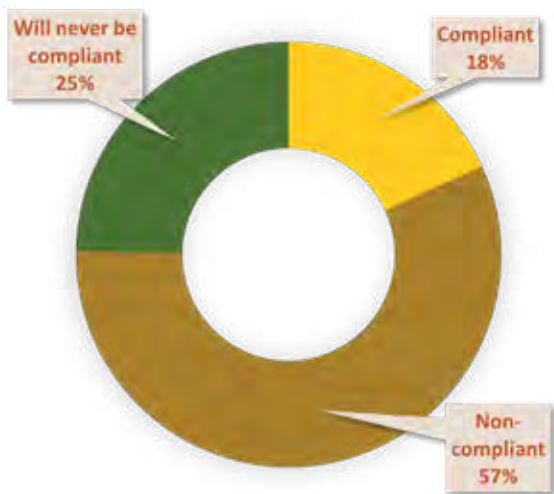
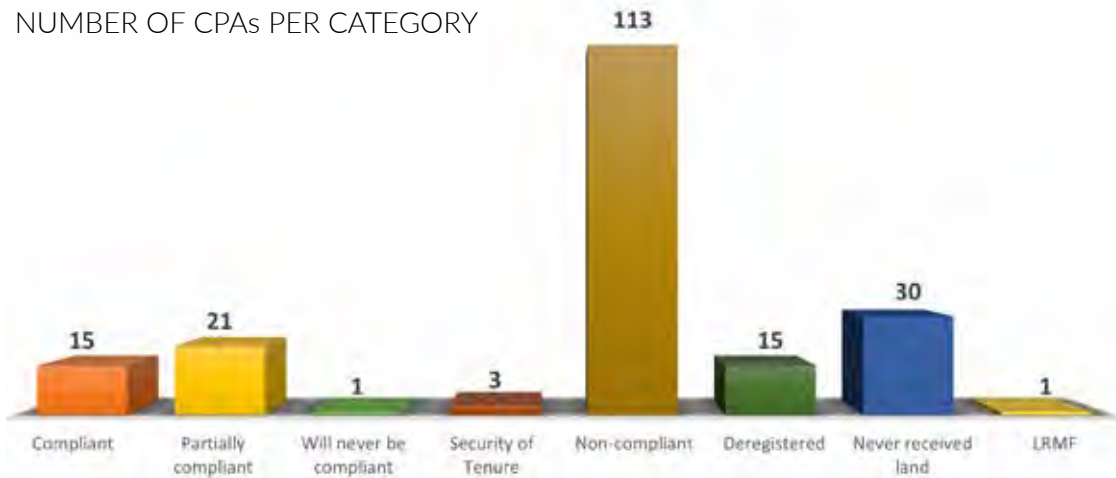

Number of CPAs	199
Number of Members	35 660
Hectares of Land	81 429

8.2. STAKEHOLDER SUPPORT

Eastern Cape - Department of Rural Development and Agrarian Reform

The Department of Rural Development and Agrarian Reform provided extension services, such as training on livestock production and assisting the Department in tracking CPAs. Listed below are some of the CPAs that received assistance during the 2019/20 financial year -

- Extension services -
 - Yendella CPA
 - Radway Green CPA
- CPAs trained in livestock production -
 - Delindlala CPA
- CPAs assisted with livestock vaccination and technical advice on crop and animal production -
 - Mpumalanga CPA
 - Masikhule CPA
 - Khanzi CPA
 - Funokuhle CPA

Local Municipalities

Successful interventions depended in large part on effective collaboration and partnership with local municipalities. The LED officials from the local municipality assisted by attending meetings and providing CPAs with access to administrative equipment.

The Eastern Cape Parks and Tourism Agency (ECPTA)

The Eastern Cape Parks and Tourism Agency (ECPTA) has established a stakeholder forum for CPAs that have Nature Reserves on their land. The stakeholder forum provides training on nature conservation. Examples of such CPAs are:

- Chaguba CPA has Silaka Nature Reserve
- Lucingweni CPA has Hluleka Nature Reserve
- Dwesa Cwebe CPA has Dwesa Nature Reserve
- Likhayaletu CPA has Double Drift Nature Reserve

Internal support from other Directorates

Other units in the department have assisted with development funding to ensure that the CPAs are functional and economically active. Examples of CPAs that received funding through the 1 Hectare 1 Household programme include

- Ilifaletu CPA
- Vulithuba CPA
- Malibuye CPA
- Yendella CPA
- Radway Green CPA
- Luthando CPA

8.3. CHALLENGES

A summary of the challenges experienced is provided below.

- CPAs do not update their membership lists and status.
- CPA committee members were elected or replaced without following the procedures outlined in their CPA constitutions.
- Some members of the CPA are illiterate and lack understanding of the CPA constitution and their obligations as Committee Members.
- Old CPA members are unwilling to get their children to serve as a proxy; and in some instances, their children are reluctant to become CPA members or EXCO members.
- Due to internal conflict, some members end up abandoning their membership, making it difficult to update the membership list.
- The failure to convene membership meetings, hold regular elections, and produce financial statements has resulted in a breaking down of trust and accountability within several CPAs. This has proved difficult to rectify.
- Most CPA constitutions require a quorum of 50% plus 1 or more. Achieving quorum becomes a challenge in circumstances where many members do not reside on the land and are dispersed, cannot afford to travel to attend the meetings, or simply fail to attend meetings. This prevents the holding of validly constituted meetings and frustrates the adoption of constitutional amendments, the election of committees, the amendment and verification of membership lists, and the adoption of financial statements.
- The emergence of “concerned groups”, who sometimes stem from either disgruntled former members of the CPA Committees or concerned members or aggrieved CPA members who were promised financial support at the inception of the CPA. These groups occasionally hinder the regularisation process and/or advance their own personal agendas.
- The high turnover rate of committee members causes the CPA to replace committee members regularly contributing to a sluggish implementation of planned economic activity. The absence of productive operations at several CPAs undermines the intended purpose of land restitution as members lose hope in progress and settle for such outcomes as housing and security of tenure.
- Many CPA members are not interested in being part of the CPA and instead want the land to be subdivided. Some would prefer a financial settlement instead.
- Misunderstanding between the members of CPA and Traditional Leaders has also contributed to a patchwork in the use of land where some areas intended for farming or grazing have become residential areas limiting the economic potential of the CPA.
- The high rate of land invasions on land that is administered by CPAs is creating insecurity and needs to be addressed. Land reform must follow a lawful process and invasions only contribute to infighting within communities.
- The CPA land is not functional or economically active.
- Internal conflicts between members and committees regarding the management of the CPA and the CPA land, sometimes lead to perceptions of money being appropriated by committee members and Officials. Therefore, the members end up disrupting meetings and some even refuse to continue attending CPA meetings.
- There are no financial records kept. Some CPAs are reluctant to open bank accounts as no monies are being received and the costs of bank fees are high.
- CPA committee members tend to become dependent on the Department and neglect their responsibilities as committee members of the CPA.

8.4. INTERVENTIONS

Key activities and interventions undertaken during the year are highlighted below -

- Training of Department Officials to enhance the skills transfer process that creates an understanding of the knowledge and skills necessary to administer the CPA effectively and to ensure compliance with the statutory requirements of the CPA Act.
- A series of review meetings were held between the Tenure Reform Directorate and the Property Management and Regional Land Claims Commission to fast-track the issuing of Title Deeds to CPAs. A critical outcome of these review meetings has been quarterly updates on the progress of issuing of Title Deeds.
- Monthly team meetings have allowed for discussion on approaches to handling complex matters.
- Undertaking interventions such as
 - » persuading old and illiterate members of CPAs to get their children to serve as a proxy during the membership update process.
 - » Requesting members who are no longer interested in the CPA to write resignation letters as outlined in the CPA constitution.
- The use of mediation and alternative dispute resolutions to resolve internal conflicts.
- Provided training aimed at building the skills and knowledge base of the CPA Executive Committees in governance and compliance as it relates to the CPA Act and CPA Constitution.

It must be emphasised that COVID-19 derailed achieving certain targets in 2020 and methods of engagement which are not reliant on in-person consultation should be considered.





8.5. CPA STATUS CATEGORIES

8.5.1. Compliant CPAs (15)

CPA NAME	REGISTRATION NUMBER	MEMBERS	EXTENT OF LAND	PROGRAMME	AFS	AGM	COMMITTEE LIST	MEMBERSHIP LIST	LAND TRANSACTION
Chabe	00/0238/A	7	4,20	Redistribution	Yes	Yes	Yes; 07/2020	Yes	No
Colchester	10/1248/A	60H/Hs	1400,36	Restitution	Yes	Yes	Yes; 03/2021	Yes	No
Fayi	06/0915/A	5	315,46	Redistribution	Yes	Yes	Yes; 28/02/2022	Yes	No
Khayelitsha	08/1145/A	19	404,67	Redistribution	Yes	Yes	Yes; 23/11/2020	Yes	No
Kock Family	05/0795/A	26	8,87	Land Titles Adjustment	Yes	Yes	Yes; 10/2020	Yes	Yes, the CPA has leased out the land
The Amatshezi	04/0734/A	8	269,39	Redistribution	Yes	Yes	Yes; 28/02/2022	Yes	No
The Blackwoods	02/0381/A	35	1385,32	State Land Disposal	Yes	Yes	Yes; 26/08/2020	Yes	No
The Delindlala Agricultural	01/0357/A	22	213,20	Redistribution	Yes	Yes	Yes; 31/03/2022	Yes	No
The Lusindiso	03/0545/A	13	104,46	Redistribution	Yes	Yes	Yes; 29/08/2020	Yes	No
The Luthando	03/0536/A	12	19,49	Redistribution	Yes	Yes	Yes; 31/03/2022	Yes	No
The Picardy	02/0485/A	38	417,53	State Land Disposal	Yes	Yes	Yes; 01/10/2020	Yes	The property still under the name of the state.
The Thorndale	02/0502/A	30	471,82	State Land Disposal	Yes	Yes	Yes; 29/07/2024	Yes	The property still under the name of the state.
The Valley Food Growers	01/0293/A	11	33,00	Redistribution	Yes	Yes	Yes; 15/07/2020	Yes	No
Thornham	00/0487/A	250	254,44	Title adjustment	Yes	Yes	Yes; 03/2021	Yes	Yes, office to appoint a new commissioner.
Umanyano	99/0165/A	24	754,05	Redistribution	Yes	Yes	Yes; 01/11/2020	Yes	No

8.5.2. Partially Compliant CPAs (21)

CPA NAME	REGISTRATION NUMBER	MEMBERS	EXTENT OF LAND	PROGRAMME	AFS	AGM	COMMITTEE LIST	MEMBERSHIP LIST	LAND TRANSACTION
Alexander Family	05/0796/A	6	8,57	Title adjustment	No	No	Yes (July 2006)	Yes	No
Chaguba	08/1139/A	805	2362,09	Restitution	No	Yes	Yes (09 December 2024)	Yes	No. Restitution pending to transfer Silaka nature reserve and military base. Conveyancers appointed. Expected date of transfer September 2020. The remainder of the small properties feasibility study will have to be done.
Good Hope	05/0807/A	16	862,89	Redistribution	No	No	Yes (February 2021)	Yes	No
Likhayaletu	13/1364/A	264	13546,48	Restitution	Yes	Yes	Yes (13/11/2023)	No	Co-management agreement with ECPTA. A portion of land is yet to be transferred to the CPA. Part of the land could not be registered. A Conveyancer has been appointed and the land surveyed. Expected date of transfer 30 September 2020.
The Dwane Family	03/0566/A	50	106,43	Redistribution	No	No	Yes (31 March 2005)	Yes	No
The Grootboom	04/0746/A	8	42,69	Redistribution	No	No	Yes (31 March 2005)	Yes	No
The Harvey Family	05/0794/A	6	6,32	Title Adjustment	No	No	Yes (18 August 2006)	Yes	No
The Kamvelihle	03/0615/A	12	645,99	Redistribution	No	No	Yes (February 2021)	Yes	No
The Killdare	03/0635/A	12	551,55	Redistribution	No	No	Yes (February 2021)	Yes	No
The Koyo	03/0596/A	13	836,38	Redistribution	Yes	No	Yes (March 2021)	Yes	No
The Makana Famers	01/0360A	13	7115,57	Redistribution	No	No	No (31 March 2002)	Yes	Yes. Some members of the CPA sold their shares to some of the CPA members.
The Masizame	99/0144/A	31	743,48	Redistribution	Yes	No	Yes (February 2021)	Yes	No
The Mdwaba	03/0598/A	13	837,00	Redistribution	No	No	Yes (February 2021)	Yes	No
The Melkspruit	01/0373/A	27	832,08	Redistribution	Yes	No	Yes (March 2021)	Yes	Yes – land leased to an individual by some of the committee members for livestock.
The Stanhope	01/0345/A	24	602,53	Redistribution	No	Yes	Yes (28 September 2020)	Yes	No
The Tsembeyi Agricultural	02/0495/A	22	1764,71	Redistribution	Yes	Yes	Yes (31 /03/2022)	Yes	No
TheIsibane	02/0425/A	200	409,28	Restitution	No	Yes	Yes (February 2018)	Yes	No
TheNcaza	02/0379/A	122	684,16	State Land Disposal	Yes	No	No (25 January 2002)	Yes	No
TheUmthombo	03/0600/A	17	182,97	Redistribution	No	Yes	Yes (03/2020)	Yes	Yes, part of the land has been leased out.
Tshatshela Family	07/1041/A	8	670,83	Redistribution	No	No	Yes (March 2021)	Yes	No
Vulithuba Development Project	05/0853/A	15	543,77	Redistribution	Yes	Yes	Yes (25 September 2020)	Yes	No

8.5.3. CPAs never to be Compliant (1)

CPA NAME	REGISTRATION NUMBER	MEMBERS	EXTENT OF LAND	PROGRAMME	REASON WHY CPA WILL NOT COMPLY	INTERVENTIONS / RECOMMENDATIONS
Trentham Park Provisional	04/0698/P	136	2585,19	Redistribution	The CPA has split into 4 individual CPAs and the land will be transferred to the four CPAs.	Transfer to occur by March 2021.

- Security of Tenure (3)

CPA NAME	REGISTRATION NUMBER	MEMBERS/ BENEFICIARIES	EXTENT OF LAND	PROGRAMME	CHALLENGES TO MAKE CPA COMPLIANT	INTERVENTIONS / RECOMMENDATIONS
Clifton	06/0949/A	17	342,6	Redistribution	There are no economic activities and beneficiaries are not willing to work together. Households use the farm for dwelling.	To allow the farm to be used only for the dwelling of the CPA beneficiaries and to find ways of subdividing the farm for this purpose.
Radway Green	20/1651/A	44	53,7	ESTA	None	None
Yendela	18/1589/A	80	1337,2	ESTA	None	None

8.5.4. Non-compliant CPAs (113)

CPA NAME	REGISTRATION NUMBER	MEMBERS	EXTENT OF LAND	PROGRAMME	AFS	AGM	COMMITTEE LIST/EXP. DATE	MEMBERSHIP LIST	LAND TRANSACTION
Asia Family	05/0793/A	9	8,59	Redistribution	No	No	Yes	Yes	Yes
Caspars Koop Farm Workers	09/1199/A	16	1307,96	Redistribution	No	No	No	Yes	No
Cwengcwe	09/1231/A	483	95,32	Restitution	No	No	No	No	No
Fuzani	06/0920/A	5	193,38	Redistribution	No	No	Yes	Yes	-
George Tsolekile	16/1480/A	10	145,55	Restitution	No	No	Yes	Yes	No
Glenmilner	09/1173/A	10	5113,50	Redistribution	No	No	Yes	Yes	No
Grasslands	06/0884/A	242	742,29	Redistribution	No	No	09-Feb-11	Yes	Yes
Hlanganani Magasela	03/0558/A	9	535,00	Redistribution	No	No	Yes	Yes	No
Ilinge	06/0912/A	4	28,61	Redistribution	No	No	Yes	Yes	Yes
Impangele	06/0945/A	18	641,63	Redistribution	No	No	No	No	No
Jay-Dee Rovon	05/0778/A	129	92,59	Redistribution	No	No	Yes	Yes	No
Klekisini	06/0875/A	8	0,00	Redistribution	No	No	Yes	Yes	No
Kobison'S	11/1286/A	28	0,21	Restitution	No	No	Yes	Yes	No
Konstabel	05/0852/A	18	364,69	Redistribution	Yes	No	Yes	Yes	No
Lukhanyo	08/1158/A	6	571,28	Redistribution	No	No	Yes	Yes	No
Mabona	06/0940/A	20	644,80	Redistribution	No	No	No	Yes	No
Malgas	18/1569/A	0	108,65	Restitution	No	No	Yes	Yes	No
Malothe	08/1086/A	14	976,52	Redistribution	No	No	No	No	No
Masibambane-Mikhonde	16/1474/A	100	275,00	Restitution	No	No	Yes	Yes	No
Masiphumendlani	06/0916/A	8	174,40	Redistribution	No	No	Yes	Yes	-
Matubatuba & Sons	06/0937/A	20	945,95	Redistribution	No	No	No	Yes	No
Mbayimbayi	05/0828/A	12	788,86	Redistribution	No	No	Yes	Yes	No
Mngungundlovu	15/1451/A	702	639,26	Restitution	No	No	26-Oct-20	Yes	No
Mokoena	09/1174/A	19	744,11	Redistribution	No	No	Yes	Yes	No
Motie	06/0938/A	20	757,00	Redistribution	No	No	Yes	Yes	No
Mxhelo	10/1243/A	131	855,31	State Land Disposal	No	No	No	No	No
Mzamo Wethu	02/0439/A	15	358,03	Redistribution	No	No	No	No	No
Nondonga	06/0939/A	19	780,00	Redistribution	No	No	No	Yes	No
Nyathi	04/0949/A	17	342,63	Redistribution	No	No	No	Yes	No
Nyobo	09/1198/A	15	673,24	Redistribution	No	No	No	No	No
Phambili Imihla Ngemihla	08/1103/A	10	554,00	Redistribution	No	No	Yes	Yes	No
Phambili Makhesa	05/0827/A	12	344,17	Redistribution	No	No	Yes	Yes	No
Sibuyile	07/0993/A	10	324,48	Redistribution	No	No	No	No	No
Sinawo	12/1291/A	8 000	10000,00	Restitution	No	No	19-Jan-17	Yes	No
Siyazama	04/0707/A	12	408,95	Redistribution	No	No	No	No	No
Siyazama	06/0874/A	24	100,00	Redistribution	No	No	Yes	Yes	No
Sobetwa	06/0901/A	13	291,96	Redistribution	No	No	No	No	No
Tafen & Sons	07/0971/A	12	602,53	Redistribution	No	No	No	No	No
The Battlesden	02/0507/A	50	208,42	State Land Disposal	No	No	No	No	Strategic partner (River Side)
The Bedrog	98/00124/A	152	386,07	Redistribution	No	No	Yes	Yes	No
The Bethania	97/0035/A	770	600,00	Redistribution	No	No	Yes	Yes	No
The Blaauwkrantz-									
Thembalesizwe	01/0326/A	25	51,58	Redistribution	No	No	Yes	Yes	No
The Boplaas	00/0225/A	87	29,68	Redistribution	No	No	Yes	Yes	No
The Cata	04/0680/A	395	0,00	Restitution	No	No	No	No	No
The Croxtech	04/0649/A	14	377,50	Redistribution	No	No	No	Yes	No
The Dankbaar	04/0695/A	42	255,98	Redistribution	No	No	No	No	Yes
The Dordrecht	02/0406/A	30	728,00	Redistribution	No	No	Yes	Yes	No
The Eluxolweni Sunnyside	01/0325/A	174	72,07	Redistribution	No	No	Yes	Yes	No
The Funokuhle	03/0636/A	11	2016,89	Redistribution	No	No	Yes	Yes	No
The Geluk	03/0625/A	12	550,00	Redistribution	No	No	Yes	Yes	No
The Gqutyini	97/0037/A	333	200,00	Afforestation	No	No	No	No	No
The Grahamstown Small									
Farmers	01/0359/A	29	309,81	Redistribution	No	No	Yes	Yes	No
The Horseshoe	01/0294/A	30	122,58	Redistribution	No	No	No	No	No
The Ielam	02/0510/A	19	123,25	Redistribution	No	No	No	No	No
The Ilifa Lethu	00/0210/A	12	1522,64	Redistribution	No	No	Yes	Yes	No
The Ilima	97/0007/A	70	0,00	Redistribution	No	No	Yes	Yes	No
The Ilitha	04/0711/A	14	601,15	Redistribution	No	No	Yes	Yes	No
The Imvaba Yethu	04/0721/A	11	277,58	Redistribution	No	No	No	No	No
The Jay Dee Rovon	03/0556/P	129	92,59	Redistribution	No	No	Yes	Yes	No

CPA NAME	REGISTRATION NUMBER	MEMBERS	EXTENT OF LAND	PROGRAMME	AFS	AGM	COMMITTEE LIST/EXP. DATE	MEMBERSHIP LIST	LAND TRANSACTION
The Joe Slovo	97/0018/A	1600	263,00	Redistribution	No	No	Yes	Yes	No
The Kanityi	03/0604/A	11	548,57	Redistribution	No	No	Yes	Yes	No
The Khanzi	03/0626/A	11	250,89	Redistribution	No	No	Yes	Yes	No
The Khulahlaha	03/0599/A	9	950,94	Redistribution	No	No	Yes	Yes	No
The Lower Salisbury	04/0737/A	17	562,51	Redistribution	No	No	Yes	Yes	No
The Lutha	03/0590/A	11	252,34	Redistribution	No	No	Yes	Yes	No
The Maarsdorp-Juriehoek	01/0334/A	249	642,75	State Land Disposal	No	No	Yes	Yes	No
The Makulinywe	04/0705/A	13	871,97	Redistribution	No	No	Yes	Yes	No
The Malibuye	02/0466/A	14	1330,25	Redistribution	No	Yes	Yes	Yes	No
The Masakhane	01/0358/A	59	503,10	Redistribution	No	No	Yes	Yes	No
The Masakhane	02/0378/A	100	1615,00	Redistribution	No	No	No	No	No
The Masikhuphuke Youth H	02/0511/A	15	85,65	Redistribution	No	No	10-Dec-07	Yes	Yes
The Masikule	98/00128/A	51	1425,45	Redistribution	No	No	No	No	No
The Masiphathisane	03/0539/A	14	891,61	Redistribution	No	No	Yes	Yes	No
The Masiphathisane	03/0588/A	17	202,67	Redistribution	No	No	No	No	No
The Masiphathisane Trust	00/0205/A	19	4,10	Redistribution	No	No	Yes	Yes	No
The Masizakhe(Perkshoek)	99/0184/A	36	351,71	Redistribution	No	No	Yes	Yes	No
The Melisizwe	04/0706/A	15	347,00	Redistribution	No	No	No	No	No
The Mnkwana Farmers	03/0557/A	13	470,14	Redistribution	No	No	Yes	Yes	No
The Mpumalanga	03/0597/A	9	838,00	Redistribution	No	No	Yes	Yes	No
The Mqondiso	04/0650/A	12	812,00	Redistribution	No	No	Yes	Yes	No
The Mtintloni	97/0036/A	171	0,00	Unspecified	No	No	No	No	No
The Mtshamba	03/0571/A	12	428,44	Redistribution	No	No	Yes	Yes	No
The Ngwetsheni	06/0890/A	0	0,00						
The Nkululeko	03/0628/A	35	582,99	Redistribution	No	No	Yes	Yes	No
The Nqancule	04/0679/A	16	850,00	Redistribution	No	No	Yes	Yes	No
The Nqeno	04/0696/A	11	192,51	Redistribution	No	No	No	No	No
The Ntuthuko	01/0361/A	81	875,63	Redistribution	No	No	Yes	Yes	No
The Nuweplaas Landgoed	00/0224/A	124	0,00	Redistribution	No	No	Yes	Yes	No
The Nyati	04/0732/A	19	1735,00	Redistribution	No	No	Yes	Yes	No
The Pakamani	02/0486/A	14	811,50	Redistribution	No	No	Yes	Yes	No
The Pen Farm	02/0458/A	13	14,73	Redistribution	No	No	Yes	Yes	No
The Phambili	04/0754/A	15	17,39	Redistribution	No	No	No	No	No
The Phaphamani	04/0747/A	18	107,00	Redistribution	No	No	Yes	Yes	No
The Phumelela	03/0555/A	25	320,84	Redistribution	No	No	Yes	Yes	No
The Qwati-Tolo	04/0728/A	14	1584,00	Redistribution	No	No	No	No	Yes
The Rolihlahla	02/0421/A	29	282,82	Redistribution	No	No	No	No	No
The Sezoe & Savier	00/0213/A	75	8,57	Title Adjustment	No	No	Yes	Yes	No
The Sinethemba	01/0344/A	12	115,00	Redistribution	No	No	No	No	No
The Sisonke	03/0570/A	16	383,78	Redistribution	No	No	Yes	Yes	No
The Siyakhulisa	00/0228/A	125	24,41	Redistribution	No	No	Yes	Yes	No
The Siyasebenzisana	04/0736/A	12	221,14	Redistribution	No	No	Yes	Yes	No
The Siyazama	03/0569/A	14	428,27	Redistribution	No	No	Yes	Yes	No
The Speedwell	03/0589/A	23	77,63	Redistribution	No	No	No	No	No
The Tshayingwe	03/0585/A	6	6,89	Redistribution	No	No	Yes	Yes	No
The Upper Salisbury	04/0731/A	18	504,23	Redistribution	No	No	Yes	Yes	No
The Vukuzenzele	04/0652/A	12	200,82	Redistribution	No	No	Yes	Yes	No
The Windvoël	02/0503/A	6		Redistribution	No	No	Yes	Yes	No
The Woodlands	03/0549/A	20	450,00	Title Adjustment	No	No	Yes	Yes	No
The Zwelitsha	02/0506/A	37	162,33	Redistribution	No	No	No	No	No
Thembelani	06/0934/A	7	520,00	Redistribution	No	No	Yes	Yes	
Tyelera	03/1293/A	1500	6650,40	Restitution	No	No	Yes	Yes	No
Veza mafa	05/0829/A	11	386,29	Redistribution	Yes	No	Yes	Yes	No
Wagenaar And Hobbs	02/0477/A	0	0,00						

8.5.5. CPAs to be Deregistered (15)

CPA NAME	REGISTRATION NUMBER	MEMBERS	EXTENT OF LAND	PROGRAMME	REASON FOR DEREGISTRATION	TIMEFRAME TO DEREGISTER CPA
Addo Land And Farmers	99/0145/A	20	57,00	Redistribution	The landowner sold the land privately after it was approved by the Department. The land was subsequently not acquired by the Department.	Dec-20
Belle Family Provisional	06/0899/P	6	0,00	Redistribution	CPA does not own land. The seller withdrew the offer to sell.	The CPA Chairperson advised the matter was referred to their lawyers for further investigation and to dispute the land issue.
Isidingo	00/0243/A	15	216,61	Redistribution	The CPA land was sold.	February 21
New Life	00/0211/A	60	199,93	Redistribution	The CPA sold the land.	February 21
The Alpha	03/0634/A	15	219,51	Redistribution	The CPA land was sold.	February 21
The Cwebe	04/0640/A	157	0,00	Restitution	The Restitution Department erroneously registered CPAs per village when the land was to be transferred to 7 villages communally. Dwesa-Cwebe CPA was registered on behalf of 7 villages. This CPA will cease to exist, as no land will be transferred to it.	Immediately
The Dankbaar	03/0582/P	42	255,98	Redistribution	A CPA with registration number CPA03/0582/A was registered for the same community for holding the same property as the Provisional CPA. Provisional CPA should have been deregistered immediately.	As soon as the land is transferred from the Provisional CPA to the CPA.
The Hobeni		336	0,00	Restitution	The Restitution Department erroneously registered CPAs per village when the land was to be transferred to 7 villages communally. Dwesa-Cwebe CPA was registered on behalf of 7 villages. This CPA will cease to exist, as no land will be transferred to it.	Immediately
The Lingelihle Poultry	01/0348/A	19	85,97	Redistribution	The CPA land was sold.	February 21
The Mendwana	04/0646/A	236	0,00	Restitution	The Restitution department erroneously registered a CPA per village when the land was to be transferred to 7 villages communally. Dwesa-Cwebe CPA was subsequently registered, there is no need for the existence of this CPA because there is no land that will be transferred to it.	Immediately
The Mengu	02/0452/A	5	5,85	Redistribution	CPA sold the land.	March 21
The Mpume	04/0643/A	215	0,00	Restitution	The Restitution department erroneously registered a CPA per village when the land was to be transferred to 7 villages communally. Dwesa-Cwebe CPA was subsequently registered, there is no need for the existence of this CPA because there is no land that will be transferred to it.	Immediately
The Ngoma	04/0642/A	153	0,00	Restitution	The Restitution department erroneously registered a CPA per village when the land was to be transferred to 7 villages communally. Dwesa-Cwebe CPA was subsequently registered, there is no need for the existence of this CPA because there is no land that will be transferred to it.	Immediately
The Ntlangano	04/0644/A	99	0,00	Restitution	The Restitution department erroneously registered a CPA per village when the land was to be transferred to 7 villages communally. Dwesa-Cwebe CPA was subsequently registered, there is no need for the existence of this CPA because there is no land that will be transferred to it.	Immediately
The Ntubeni	04/0645/A	157	0,00	Restitution	The Restitution department erroneously registered a CPA per village when the land was to be transferred to 7 villages communally. Dwesa-Cwebe CPA was subsequently registered, there is no need for the existence of this CPA because there is no land that will be transferred to it.	Immediately

8.5.6. CPAs without Land (30)

CPA NAME	REGISTRATION NUMBER	MEMBERS	EXTENT OF LAND	PROGRAMME	REASON WHY THE LAND WAS NOT TRANSFERRED	INTERVENTIONS / RECOMMENDATIONS
Cwaru	15/1447/A	52	702,22	Restitution	Land not yet transferred.	Appointed Conveyancer awaiting payment of rates and taxes by the attorney that did subdivision. Expected date of transfer September 2020.
Dube	16/1481/A	42	3194,75	Restitution	Land not yet transferred.	LRS has appointed a Conveyancer awaiting rates and taxes certificate from Municipality. Expected date of transfer August 2020.
Dwesa-Cwebe	13/1368/A	0	0,00	Restitution	Land not yet transferred.	Public works are busy with the vesting process. Awaiting deed of donation on Cwebe. Infighting with 2 groups that want to be separated. The expected date of the transfer is July 2021.

CPA NAME	REGISTRATION NUMBER	MEMBERS	EXTENT OF LAND	PROGRAMME	REASON WHY THE LAND WAS NOT TRANSFERRED	INTERVENTIONS / RECOMMENDATIONS
Iliso Lomzi	02/0476/A	16	102,37	Redistribution	Liquidated	n/a
Kamvalethu	06/0908/A	36	623,88	Redistribution	The land was registered in the name of Trentham Park Provisional CPA.	TRI has initiated the transfer of the land to the CPA and the matter is referred to the Strategic Land Acquisition since the properties were acquired for redistribution purposes.
Lambasi	07/1053/A	1651	12215,00	Restitution	Land not yet transferred.	Approval of SG diagrams and vesting of land outstanding. Transfer expected in July 2021.
Maqanyeni	09/1233/A	266	905,86	Restitution	Land not yet transferred.	Land to be surveyed and appointment of a Conveyancer. Transfer expected by July 2021.
Masibambane Farmers	06/0909/A	40	464,31	Redistribution	The land was registered in the name of Trentham Park Provisional CPA.	TRI has initiated the transfer of the land to the CPA and the matter is referred to the Strategic Land Acquisition since the properties were acquired for redistribution purposes.
Masizakhe Farmers	06/0913/A	33	692,18	Redistribution	The land was registered in the name of Trentham Park Provisional CPA.	TRI has initiated the transfer of the land to the CPA and the matter is referred to the Strategic Land Acquisition since the properties were acquired for redistribution purposes.
Mbolompo	17/1518/A	1820	1785,00	Restitution	Land not yet transferred.	Approval of 42D for land still needed. Transfer expected in March 2021.
Mdlamo	09/1234/A	5769	1283,85	Restitution	Land not yet transferred.	A dispute between the 2 communities as Mdlankomo wants to split from Moyeni. Moyeni disrupting the process of dividing the land among the 2 communities. The expected date of the transfer is July 2021.
Mkhanzini	17/1491/A	66	1827,89	Restitution	Land not yet transferred.	Awaiting payment of rates and will transfer will happen before the end of July 2020.
Mlanjeni Farmers	06/0914/A	27	578,49	Redistribution	The land was registered in the name of Trentham Park Provisional CPA	TRI has initiated the transfer of the land to the CPA and the matter is referred to the Strategic Land Acquisition since the properties were acquired for redistribution purposes.
Nangu Family	08/1137/A	8	439,44	Redistribution	The farm owner withdrew his offer after approval, transfer of land could not take place.	Meeting held with the CPA for regularisation and expounded on the CPA Legislation. Members agreed telephonically to deregister the CPA if the government does not acquire land for the members. There is no hope that the CPA will acquire land anytime soon, as the CPA registration was initially done in 2008.
Ncora-Qumanco	16/1479/A	1924	5408,00	Restitution	Land not yet transferred.	Mapping and surveying have taken place. Awaiting approval of diagrams by SG thereafter Conveyancer will be appointed. Expected transfer date October 2020.
Ngxakoshe Khaya-Lethu	09/1189/A	79	447,00	Redistribution	Acquisition through LRAD was stopped and property was acquired through PLAS.	Disposal of PLAS land to the CPA approved and currently in the process of appointing Conveyancers.
Sakhikamva	06/0900/P	10	254,00	Redistribution	The owner rejected the offer from the Department. CPA registered before the offer was made to the farm owner and was never deregistered after the farm owner refused the offer. CPA members were also not informed of this, they refuse to deregister and threaten to take the Department to court.	The Project Officer has been requesting the deregistration of the CPA to no avail. Project Officer has sought assistance from the Acquisition officials to assist the CPA beneficiaries are adamant they were promised land by the Department, this intervention has not been fruitful.
Sigidini	17/1492/A	175	881,00	Restitution	Land not yet transferred.	Appointed Conveyancer. Awaiting deed of donation. Expected date of transfer October 2020.
The Ikhwezi Lomso	02/0505/A	13	172,16	Redistribution	The farm owner withdrew the offer.	N/A
The Iqayiyalethu	01/0366/A	36	0,00	State Land Disposal	Search for approved memo for Qhayiya unfruitful, the available memo refers to the disposal to Masakhane group.	Property Management to investigate the disposal application.
The Masakane	01/0367/A	127	2019,32	State Land Disposal		To transfer 30 properties to the CPA. Activities outstanding include: 1. Site inspection and CPA engagement with TSI; 2. Compile PSLDC application then submit memo for transfer; 3. Treasury approval of memo then to be submitted at National office and upon receipt, submission to transfer from Property Management ECPSSC.

CPA NAME	REGISTRATION NUMBER	MEMBERS	EXTENT OF LAND	PROGRAMME	REASON WHY THE LAND WAS NOT TRANSFERRED	INTERVENTIONS / RECOMMENDATIONS
The Masincedisane	04/0651/A	15	498,39	Redistribution	The farm owner withdrew his offer after approval, transfer of land could not take place.	CPA initially registered in 2008 and several meetings were held with the beneficiaries to explain the CPA legislation. They were also invited to attend the CPA training workshop. Beneficiaries are not willing to de-register CPA, as they want the land. The recommendation is to de-register the CPA as they might not acquire this land anytime soon.
The Milani	03/0637/A	119	119,00	Redistribution	The farm was not acquired as the farm owner withdrew the offer.	n/a
The Orange Grange	04/0673/A	33	300,13	State Land Disposal		1. Verification of current land use against approved memo since the approval was granted in 2004. Verifying the number of beneficiaries against the 33 families that were approved. 2. Beneficiaries to appoint a Property Valuer and upon OVG confirmation beneficiaries submit acceptance letter of the new offer if any since the disposal was at market value. 3. Search for information/annexures as per the memo and cadastral info. 4. Package submission to CD Property Management for the transfer process.
The Qolora By Sea Abalone	02/0484/A	88	0,00	State land Disposal	Communal land	n/a
The Sophila	04/0743/A	89	553,32	State Land Disposal	Approved memo to be withdrawn; approved based on CLARB principles/provisions of Act not implemented.	Disposal by donation to various communities in Peddie based on provisions of CLRB; CLRA not implemented but cancelled. The approved memo should be cancelled by the Chief Directorate of Property Management to pursue the cancellation process or reviewed to give guidance (to the properties part of Amazizi Land Claim).
The Tylden Dale-Thembalesizwe	00/0263/A	20	0,00	Redistribution	CPA does not own land. Only 4 of the original members are currently active.	The meeting for final resolution was scheduled for April 2020.
Thembalihle	09/1232/A	1 396	151,00	Restitution	Land not yet transferred.	Outstanding negotiations with Mbizana LM for finalization of mapping and surveying. The expected date of the transfer is July 2021.
Tshatshu-Cliff	14/1388/A	154	343,60	Restitution	Land not yet transferred.	Conveyancer appointed. Awaiting signature of Municipality. Expected date of transfer September 2020. 1. Property Management to issue Item 28(1) certificate. 2. Request Deeds office to issue the original Deed of Grant.
Witrivier	13/1372/A	760H/HS	19 663.0900	TRANCRAA		

8.5.7. CPAs referred to LRMF (1)

CPA NAME	REGISTRATION NUMBER	MEMBERS	PROGRAMME	TYPE OF ASSISTANCE	BACKGROUND OF THE CHALLENGE	PROGRESS
Vukuzenzele	02/0412/A	165	Redistribution	Litigation	Eviction of Neighbouring farmers encroaching on the CPA land.	There are currently two eviction cases pending on this matter.

8.5.8. Judicial Administration and/or Litigation (0)

CPA NAME	REGISTRATION NUMBER	DURATION OF ADMINISTRATION	START DATE	END DATE	WHAT LEAD TO ADMINISTRATION / REASON FOR LITIGATION?	PROGRESS AND CHALLENGES
N/A	N/A	N/A	N/A	N/A	N/A	N/A

PART E: PROVINCIAL ANALYSIS

9. FREE STATE

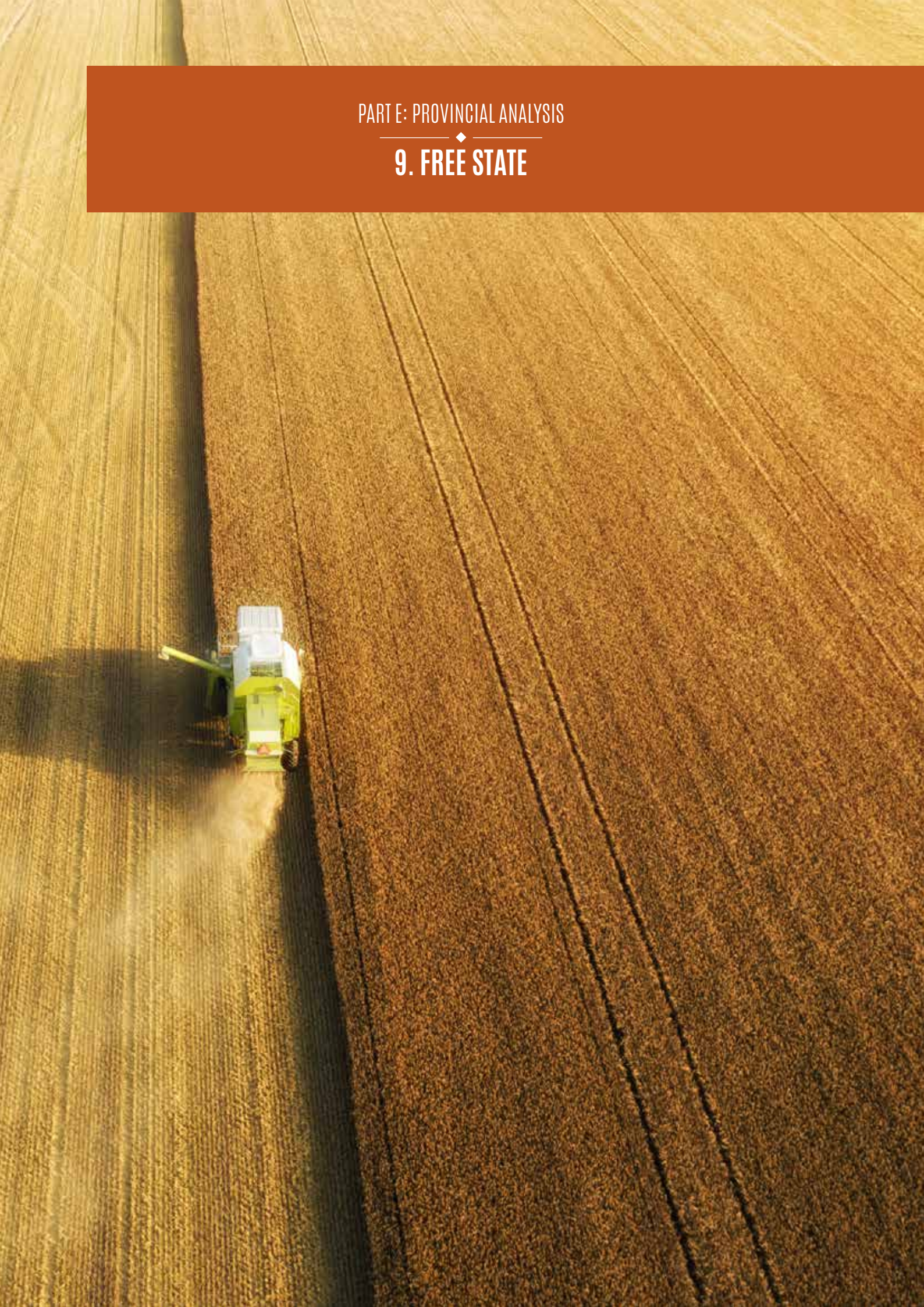

9.1. DASHBOARD

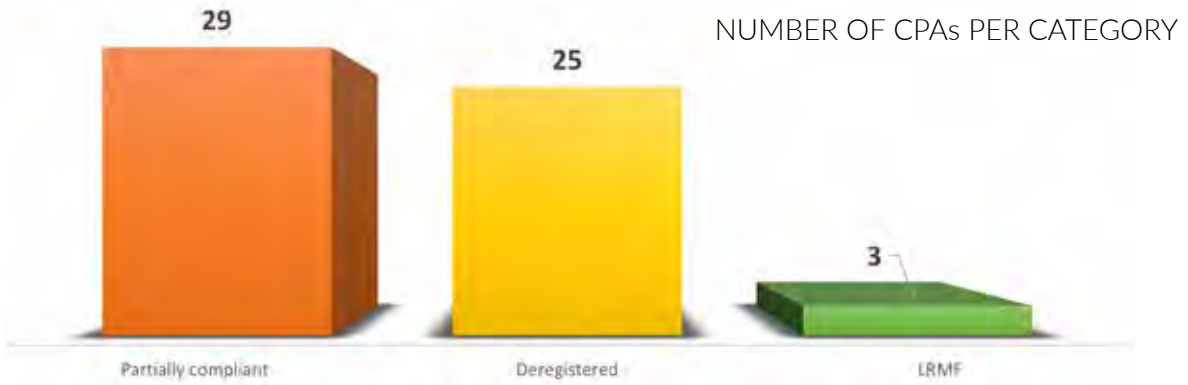
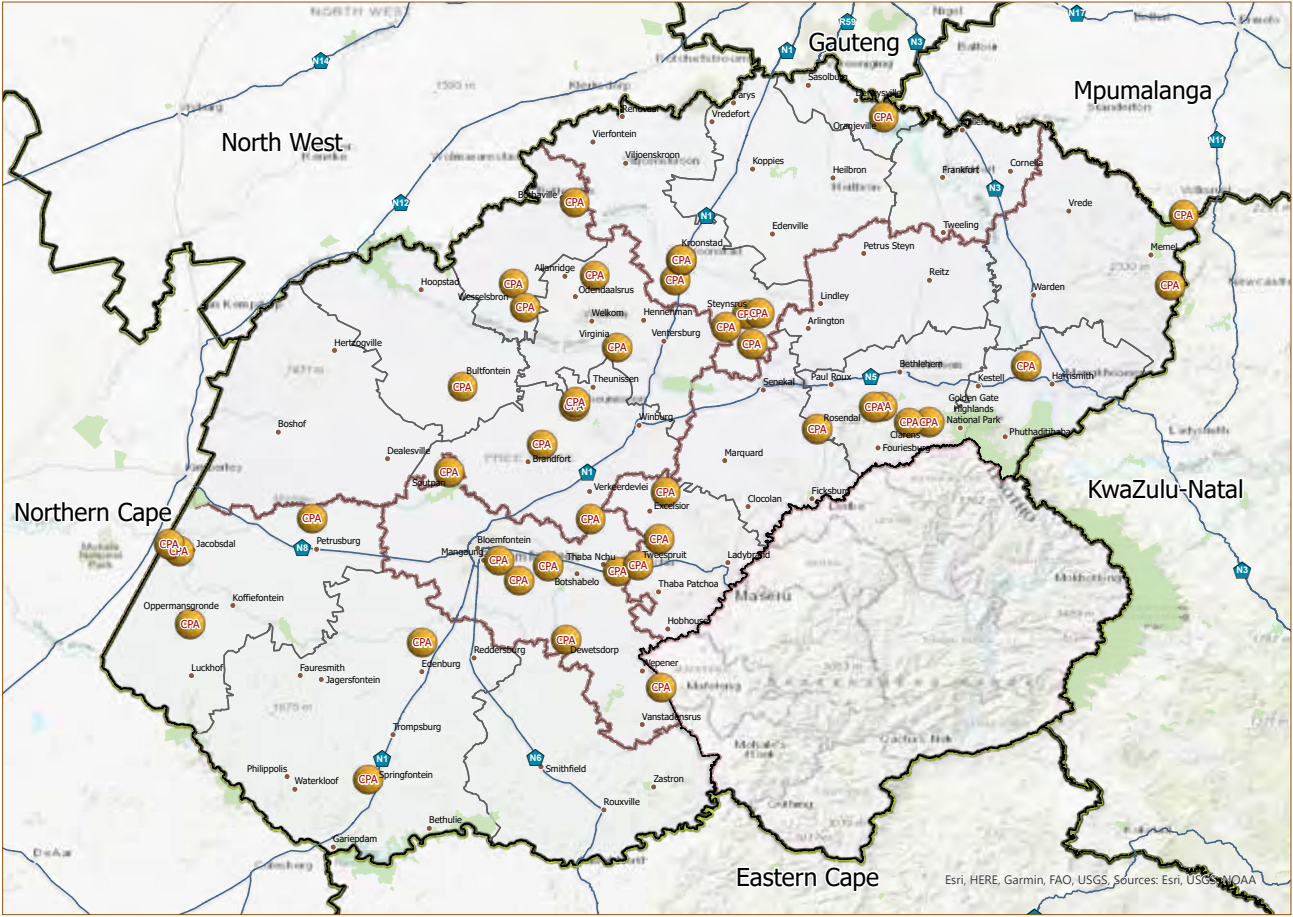

Number of CPAs	57
Number of Members	5 158
Hectares of Land	58 366

9.2. STAKEHOLDER SUPPORT

Internal stakeholders include -

- Department of Agriculture - provides farmer support, oversight, and guidance on land usage.
- Rural Enterprise and Industrial Development (REID) – provides funding, assistance with the establishment and training of cooperatives.

External stakeholders include -

- Small Enterprise Development Agency (Seda).
- National Development Agency (NDA).
- Vumelana, a non-profit organisation, which helps communities in the Land Reform Programme to develop their land. They provided support to develop business plans, financial management training, and youth development.

9.3. CHALLENGES

A summary of the challenges experienced is provided below.

- Uncertainty and conflict regarding who should be included in the CPA membership list. This is especially problematic in Restitution CPAs.
- Disputes around the management of finances and the lack of record-keeping
- Some CPAs are unable to comply with the requirements of the CPA Act and its regulations.
- There is a lack of trust in CPA officials. Officials are accused of being biased to one or the other group within the CPA.
- DALRRD officials continue to be challenged by the lack of adequate capacity, skills, and knowledge of CPA members.

9.4. INTERVENTIONS

Key activities and interventions undertaken during the year are highlighted below -

- The use of mediation by Department officials to resolve internal CPA conflicts.
- The Department has offered training aimed at building the skills and knowledge base of CPA Executive Committees in governance and compliance. This included record keeping and financial management. The province will monitor the impact of the training and how CPAs manage their affairs in the coming months.

9.5. CPA STATUS CATEGORIES

9.5.1. Compliant CPAs (0)

CPA NAME	REGISTRATION NUMBER	MEMBERS	EXTENT OF LAND	PROGRAMME	AFS	AGM	COMMITTEE LIST	MEMBERSHIP LIST	LAND TRANSACTION
N/A	N/A	N/A	N/A	N/A	N/A	N/A	N/A	N/A	N/A

9.5.2. Partially Compliant CPAs (29)

CPA NAME	REGISTRATION NUMBER	MEMBERS	EXTENT OF LAND	PROGRAMME	AFS	AGM	COMMITTEE LIST	MEMBERSHIP LIST	LAND TRANSACTION
Bataung	09/1190/A	151	715,38	Restitution	No	No	Yes	Yes	Yes
Belengwane	98/0072/A	72	51,08	Redistribution	No	No	Yes	Yes	Yes
Bethany	99/0151/A	339	5339,89	Restitution	No	No	Yes	Yes	Yes
Boitumelo	04/0714/A	58	635,13	Restitution	No	No	Yes	Yes	Yes
Bolofo	14/1386/A	35	735,46	Restitution	No	No	Yes	Yes	Yes
Democratic	98/0069/A	0	168,38	Redistribution	No	No	Yes	Yes	Yes
Dikgomo Society	02/0385/A	15	482,94	Redistribution	No	No	Yes	Yes	Yes
Dithabeng	17/1500/A	60	100,00	Restitution	No	No	Yes	Yes	Yes
Diyatalawa	10/1247/P	33	3000,00	Redistribution	No	No	Yes	Yes	Yes
Donkerhoek	19/1593/A	8HH	1778,00	Redistribution	No	No	Yes		
Ikaheng	99/0156/A	41	119,78	Redistribution	No	No	Yes	Yes	Yes
Itekeng Chicken Abattoir Farm	99/0159/A	28	180,20	Redistribution	No	No	Yes	Yes	Yes
Itereleng	98/0114/4/A	0	19,39	Redistribution	No	6	Yes	Yes	Yes
KeATshepa	98/0094/A	23	465,00	Redistribution	No	No	Yes	Yes	Yes
Lekhalong	15/1438/A	850	781,56	Restitution	No	No	Yes	Yes	Yes
Lomahanyang	98/0048/A	15	283,73	Redistribution	No	No	Yes	Yes	Yes
Masilo	98/0068/A	30	251,44	Restitution	No	No	Yes	Yes	Yes
Mokhachane	09/1193/A	100	600,00	Restitution	No	No	Yes	Yes	Yes
Naledi	19/1642/A	113	42,69	Redistribution	No	No	Yes	Yes	Yes
Nikelo	98/0081/A	83	1284,00	Restitution	No	No	Yes	Yes	Yes
Oppermansgronde	05/0791/A	219	34000,00	Restitution	No	No	Yes	Yes	Yes
Phomolong	98/0078/A	18	161,38	Redistribution	No	No	Yes	Yes	Yes
Seoposengwe	98/0093/A	32	310,92	Redistribution	No	No	Yes	Yes	Yes
Setai	02/0386/A	7	139,10	Redistribution	No	No	Yes	Yes	Yes
Springfontein	09/1228/A	395	2000,00	Restitution	No	No	Yes	Yes	Yes
Thusanang	98/0123/A	94	170,97	Restitution	No	No	Yes	Yes	Yes
Tshepanang	16/1463/A	39	177,02	Restitution	No	No	Yes	Yes	Yes
Tshwara Ka Thata	98/0066/A	15	303,00	Redistribution	No	No	Yes	Yes	Yes
Tswelopele Vegetables	98/0070/A	35	17,89	Redistribution	No	No	Yes	Yes	Yes

9.5.3. CPAs never to be Compliant (0)

CPA NAME	REGISTRATION NUMBER	MEMBERS	EXTENT OF LAND	PROGRAMME	REASON WHY CPA WILL NOT COMPLY	INTERVENTIONS / RECOMMENDATIONS
N/A	N/A	N/A	N/A	N/A	N/A	N/A

- Security of Tenure (0)

CPA NAME	REGISTRATION NUMBER	MEMBERS/BENEFICIARIES	EXTENT OF LAND	PROGRAMME	CHALLENGES TO MAKE CPA COMPLIANT	INTERVENTIONS / RECOMMENDATIONS
N/A	N/A	N/A	N/A	N/A	N/A	N/A

9.5.4. Non-compliant CPAs (0)

CPA NAME	REGISTRATION NUMBER	MEMBERS	EXTENT OF LAND	PROGRAMME	AFS	AGM	COMMITTEE LIST/EXP. DATE	MEMBER-SHIP LIST	LAND TRANSACTION
N/A	N/A	N/A	N/A	N/A	N/A	N/A	N/A	N/A	N/A

9.5.5. CPAs to be Deregistered (25)

CPA NAME	REGISTRATION NUMBER	MEMBERS	EXTENT OF LAND	PROGRAMME	REASON FOR DEREGISTRATION	TIMEFRAME TO DEREGISTER CPA
Caka	98/0085/A	7	4,28	Redistribution	No land acquired.	Financial year April 2020-March 2021 (due to the deregistration process that needs to be adhered to).
Iketsetseng	99/0148/A	98	429,00	Redistribution	Land sold.	Financial year April 2020-March 2021 (due to the deregistration process that needs to be adhered to).
Impala	98/0080/A	77	548,00	Redistribution	No land acquired.	Financial year April 2020-March 2021 (due to the deregistration process that needs to be adhered to).
Itireleng	98/0114/A	29	0,00	Restitution	Land sold.	Financial year April 2020-March 2021 (due of the deregistration process that needs to be followed).
Itshokolele	99/0150/A	18	7,16	Redistribution	Land sold.	Financial year April 2020-March 2021 (due of the deregistration process that needs to be followed).
Itumeleng	98/0050/A	73	639,37	Redistribution	Land sold.	Financial year April 2020-March 2021 (due of the deregistration process that needs to be followed).
Kgolaganang	98/0083/A	6	4,28	Redistribution	No land acquired.	Financial year April 2020-March 2021 (due of the deregistration process that needs to be followed).
Kgotsoeng	98/0079/A	58	986,74	Redistribution	No land acquired.	Financial year April 2020-March 2021 (due of the deregistration process that needs to be followed).
Khusela	98/0049/A	16	4,28	Redistribution	No land acquired.	Financial year April 2020-March 2021 (due to the deregistration process that needs to be adhered to).
Kopano	97/0019/A	97	55,92	Redistribution	Land sold.	Financial year April 2020-March 2021 (due to the deregistration process that needs to be adhered to).
Kroonstad Piggery Farmers	99/0147/A	254	89,88	Redistribution	Land sold.	Financial year April 2020-March 2021 (due to the deregistration process that needs to be adhered to).
Lebohang Refihlile Dithakong	12/1310/A	600	3676,54	Restitution	No land acquired.	Financial year April 2020-March 2021 (due to the deregistration process that needs to be adhered to).
Lebohang Refihlile Dithakong	12/1310/A	600	3676,54	Restitution	Land sold.	Financial year April 2020-March 2021 (due to the deregistration process that needs to be adhered to).
Mabaso	98/0090/A	7	23,25	Redistribution	Land sold.	Financial year April 2020-March 2021 (due to the deregistration process that needs to be adhered to)
Marematlou	98/0047/A	214	446,84	Restitution	Land sold.	Financial year April 2020-March 2021 (due to the deregistration process that needs to be adhered to)
Metlakgolo	99/0149/A	20	7,70	Redistribution	No land acquired.	Financial year April 2020-March 2021 (due to the deregistration process that needs to be adhered to)
Mohapi	02/0388/A	6	4,28	Redistribution	No land acquired.	Financial year April 2020-March 2021 (due to the deregistration process that needs to be adhered to)
Moleme	98/0119/A	48	247,00	Redistribution	Land sold.	Financial year April 2020-March 2021 (due to the deregistration process that needs to be adhered to)
Moletsane	98/0046/A	3	12,85	Redistribution	No land acquired.	Financial year April 2020-March 2021 (due to the deregistration process that needs to be adhered to)
Morakabi	02/0389/A	11	248,98	Redistribution	Land sold.	Financial year April 2020-March 2021 (due to the deregistration process that needs to be adhered to)
Nkomo	98/0084/A	6	0,00	Redistribution	No land acquired.	Financial year April 2020-March 2021 (due to the deregistration process that needs to be adhered to)
Sekekete	02/0396/A	6	198,75	Redistribution	Land sold.	Financial year April 2020-March 2021 (due to the deregistration process that needs to be adhered to)
Thepa	98/0075/A	13	256,96	Redistribution	No land acquired.	Financial year April 2020-March 2021 (due to the deregistration process that needs to be adhered to)
Tsohang Balemi	98/0120/A	82	338,30	Redistribution	No land acquired.	Financial year April 2020-March 2021 (due to the deregistration process that needs to be adhered to)
Tswelopele Boerdery	98/0067/A		0,00			Financial year April 2020-March 2021 (due to the deregistration process that needs to be adhered to)

9.5.6. CPAs without Land (0)

CPA NAME	REGISTRATION NUMBER	MEMBERS	EXTENT OF LAND	PROGRAMME	REASON WHY THE LAND WAS NOT TRANSFERRED	INTERVENTIONS / RECOMMENDATIONS
N/A	N/A	N/A	N/A	N/A	N/A	N/A

9.5.7. CPAs referred to LRMF (3)

CPA NAME	REGISTRATION NUMBER	MEMBERS	PROGRAMME	TYPE OF ASSIASTANCE	BACKGROUND OF THE CHALLENGE	PROGRESS
Diyatalawa	10/1247/P	33	Restitution	Mediation	One family wants part of the land to be subdivided for them.	The mediation reached a stalemate and yielded unsuccessful results.
Kea Tshepa	98/0094/A	23	Restitution	Mediation	Leadership strife amongst members.	The mediation reached a stalemate and yielded unsuccessful results.
Mokhachane	09/1193/A	100	Restitution	Mediation	Leadership strife amongst members.	The mediation reached a stalemate and yielded no unsuccessful results.

9.5.8. Judicial Administration and/or Litigation (0)

CPA NAME	REGISTRATION NUMBER	DURATION OF ADMINISTRATION	START DATE	END DATE	WHAT LEAD TO ADMINISTRATION / REASON FOR LITIGATION?	PROGRESS AND CHALLENGES
N/A	N/A	N/A	N/A	N/A	N/A	N/A



PART E: PROVINCIAL ANALYSIS

10. GAUTENG



10.1. DASHBOARD

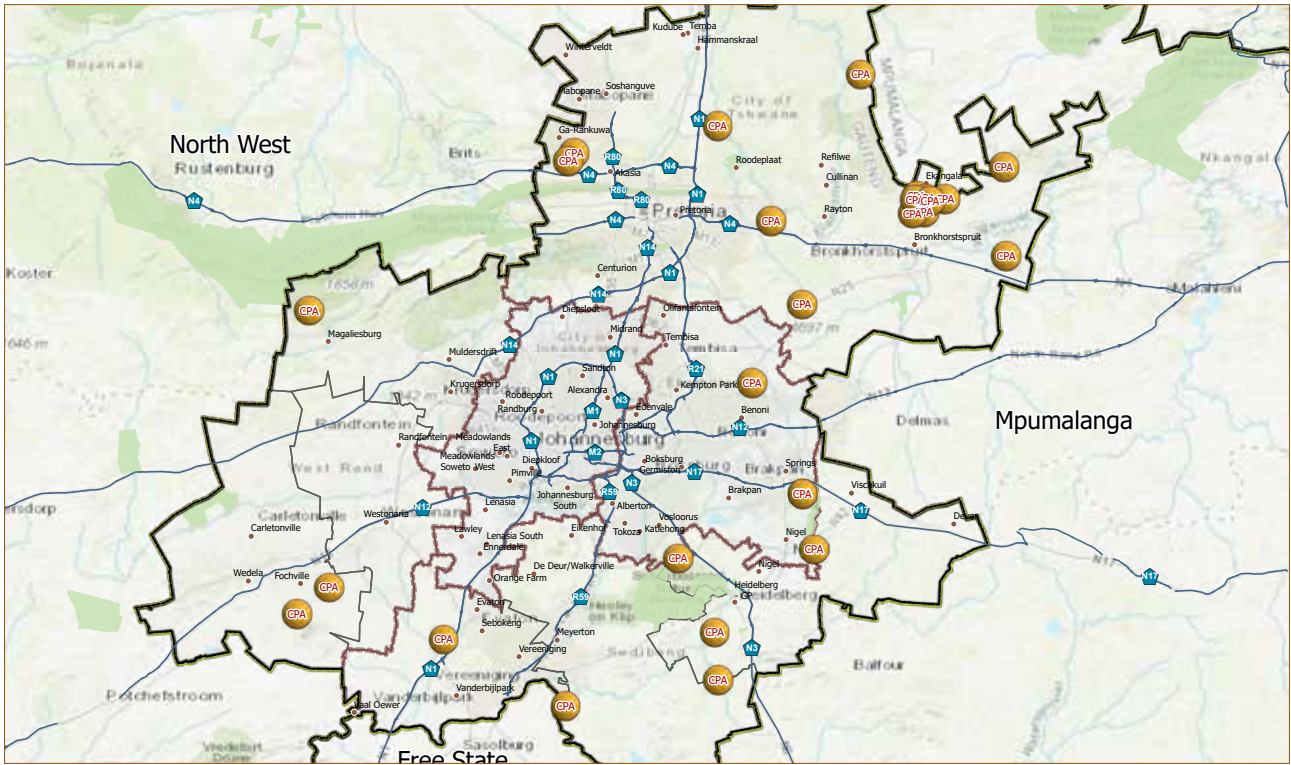

NUMBER OF CPAs PER CATEGORY

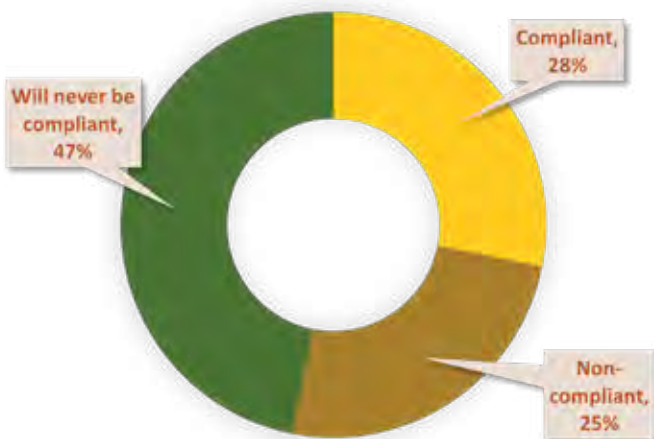
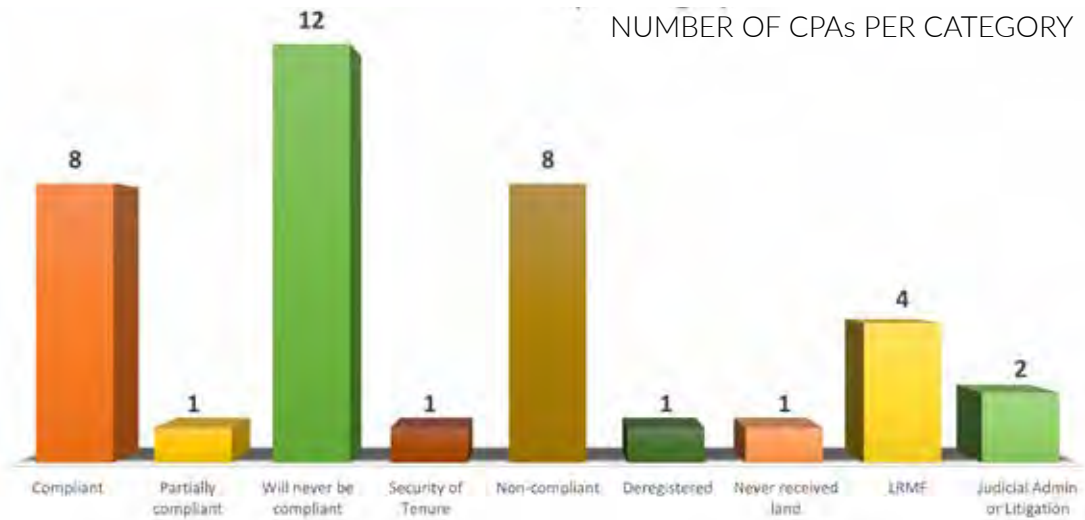

Number of CPAs	38
Number of Members	23 850
Hectares of Land	9 034

10.2. STAKEHOLDER SUPPORT

The CPA District Forum has participated in interventions with problematic CPAs to identify areas that require intervention and where lessons could be learnt for application in other CPAs.

10.3. CHALLENGES

A summary of the challenges experienced is provided below.

- Internal conflicts between CPA members and committee members stifle productive operations.
- Low levels of literacy among CPA members and EXCO members.
- Lack of management, administration, and financial skills and resources - Committee members lack the necessary skills to fulfil their duties adequately and this is detrimental to the financial and administrative well being of CPAs as well as business activity.
- Lack of interest in participating in the affairs and activities of the CPA and insufficient participation by CPA members.
- Committee members do not consult sufficiently with the community and are accused of fraud and mismanagement in several CPAs.
- Committee members refused to vacate office, holding up the election of new committees.
- Lack of business and development funding and support for business ventures.
- Many CPAs have verification lists that are disputed by community members.
- Some CPAs institutional information, such as constitutions and membership lists, cannot be located.
- Coordination issues between the initial setup of CPAs can lead to misalignment of actions between the Restitution office and provincial offices.

10.4. INTERVENTIONS

Key activities and interventions undertaken during the year are highlighted below -

- The use of mediation by Department officials to resolve internal CPA conflicts.
- The Department has offered training aimed at building the skills and knowledge base of the CPA Executive Committees in governance and compliance. This included record keeping and financial management. The province will monitor the impact of the training and how CPAs manage their affairs.
- The Department has successfully regularised CPAs that have not been compliant for several years. These include Sheepfold CPA, Bantu Bonke CPA and Masakhane CPA.
- During this period, several panellists were appointed through the Land Rights Management Facility and have been working with officials and CPA members towards regularisation and compliance.

10.5. CPA STATUS CATEGORIES

10.5.1. Compliant CPAs (8)

CPA NAME	REGISTRATION NUMBER	MEMBERS	EXTENT OF LAND	PROGRAMME	AFS	AGM	COMMITTEE LIST	MEMBERSHIP LIST	LAND TRANSACTION
Bantu Bonke	00/0247/A	87	6,30	Redistribution	N/A (Not Trading)	Yes	Yes	Yes	No
Inghalo	13/1350/A	154	586,38	Restitution	Yes	Yes	Yes	Yes	No
Koppieskraal	07/1033/A	469	811,17	Restitution	Yes	Yes	Yes	Yes	No
Leokeng	09/1200/A	200	45,13	Restitution	Yes	Yes	Yes	Yes	No
Masakhane	00/0253/A	24	2,50	Redistribution	N/A (Not Trading)	Yes	Yes	Yes	No
Sheepfold	00/0240/A	70	179,87	Redistribution	N/A (Not Trading)	Yes	Yes	Yes	No
Thusanang	98/0123/A	61	630,74	Redistribution	N/A (Not Trading)	Yes	Yes	Yes	No
Tswelopele Doornkloof	99/0160/P	55	67,25	Redistribution	N/A (Not Trading)	Yes	Yes	Yes	No

10.5.2. Partially Compliant CPAs (1)

CPA NAME	REGISTRATION NUMBER	MEMBERS	EXTENT OF LAND	PROGRAMME	AFS	AGM	COMMITTEE LIST	MEMBERSHIP LIST	LAND TRANSACTION
Nanduna	17/1520/A	72	142,24	Restitution	No	Yes	Yes	Yes	No

10.5.3. CPAs never to be Compliant (12)

CPA NAME	REGISTRATION NUMBER	MEMBERS	EXTENT OF LAND	PROGRAMME	REASON WHY CPA WILL NOT COMPLY	INTERVENTIONS / RECOMMENDATIONS
Awake-Phaphama	03/0515/A	13	3,15	Redistribution	Insufficient membership. The CPA is left with only 2 active individuals.	Beneficiaries to be advised to form an agricultural cooperative.
Ekuphumuleni	97/0966/A	3	37,34	Redistribution	Insufficient membership to hold elections and cannot be regularised.	CPA to be deregistered and assisted to transfer property to the beneficiary families.
Indali	99/0139/A	472	1951,61	Redistribution	The CPA is left with 13 active individuals. Insufficient membership.	Beneficiaries to be advised to form an agricultural cooperative.
Kgabo	97/0027/A	10	39,00	Redistribution	Insufficient membership to hold elections and cannot be regularised.	CPA to be deregistered and assisted to transfer property to the beneficiaries.
Sivukaphansi	TBC	0	0,00	Redistribution	Insufficient membership to hold elections and cannot be regularised.	CPA to be deregistered and assisted to transfer property into the name of family members.
Siyabonga	TBC	0	0,00	Redistribution	Insufficient membership to hold elections and cannot be regularised.	CPA to be deregistered and assisted to transfer property to the beneficiaries.
Siyaphila	97/0032/A	6	41,43	Redistribution	Insufficient membership to hold elections and cannot be regularised.	CPA to be deregistered and assisted to transfer property to the beneficiaries.
Siyathuthuka	TBC	0	0,00	Redistribution	Insufficient membership to hold elections and cannot be regularised.	CPA to be deregistered and assisted to transfer property into the name of family members.
Unity	97/0029/A	13	64,40	Redistribution	Insufficient membership to hold elections and cannot be regularised.	CPA to be deregistered and assisted to transfer property into the name of family members.
Vukulime	00/0479/A	24	76,48	Redistribution	The CPA is left with only 1 member who does not want to interact with the Department officials.	Appointment of tracing services to track other members.
Vukuzam	TBC	0	0,00	Redistribution	Insufficient membership to hold elections and cannot be regularised.	CPA to be deregistered and assisted to transfer property into the name of family members.
Zama Zama	TBC	0	0,00	Redistribution	Insufficient membership to hold elections and cannot be regularised.	CPA to be deregistered and assisted to transfer property into the name of family members.

- Security of Tenure (1)

CPA NAME	REGISTRATION NUMBER	MEMBERS/BENEFICIARIES	EXTENT OF LAND	PROGRAMME	CHALLENGES TO MAKE CPA COMPLIANT	INTERVENTIONS / RECOMMENDATIONS
Kabini	09/1209/A	10	4,6	Redistribution	Insufficient membership to hold elections therefore cannot be regularized	CPA to be deregistered and assisted to transfer property into name of family members.

10.5.4. Non-compliant CPAs (8)

CPA NAME	REGISTRATION NUMBER	MEMBERS	EXTENT OF LAND	PROGRAMME	AFS	AGM	COMMITTEE LIST/EXP. DATE	MEMBERSHIP LIST	LAND TRANSACTION
Deep South	00/0259/A	35	8,59	Redistribution	No	No	Yes	Yes	No
Hebron Kgabalatsane	07/0966/A	0	9393,00	Restitution	No	No	No	No	No
Ikhwezi	97/0031/A	0	70,39	Redistribution	No	No	Yes	Yes	No
Matsoshe	13/1374/A	13	163,31	Restitution	No	No	Yes	Yes	No
Ngezehlambezi	14/1381/A	42	120,56	Restitution	No	No	Yes	Yes	Yes (lease)
Ontverwacht	98/0118/A	200	858,30	Restitution	No	No	Yes	Yes	No
Tokolohong	99/00129/A	290	131,43	Redistribution	No	No	Yes	Yes	No
Wallmansthal	07/1029/A	20000	0,00	Restitution	No	No	No	No	No

10.5.5. CPAs to be Deregistered (1)

CPA NAME	REGISTRATION NUMBER	MEMBERS	EXTENT OF LAND	PROGRAMME	REASON FOR DEREGISTRATION	TIMEFRAME TO DEREGISTER CPA
Rietkuil Agri -Village	99/0139/A	472	1951,61	Redistribution	The CPA was constituted with individuals from neighbouring farms but they never took occupation of the land. The land has not been transferred to the CPA and is currently under development for an Agri Hub. Waiting for PSSCG.	Mar-21

10.5.6. CPAs without Land (1)

CPA NAME	REGISTRATION NUMBER	MEMBERS	EXTENT OF LAND	PROGRAMME	REASON WHY THE LAND WAS NOT TRANSFERRED	INTERVENTIONS / RECOMMENDATIONS
Atteridgeville	97/0015/A	0	108,43	Redistribution	The CPA was never given the land that was agreed to by Denel. The members no longer live in the area and are not contactable.	The approval for deregistration has already been granted by the DG.

10.5.7. CPAs referred to LRMF (4)

CPA NAME	REGISTRATION NUMBER	MEMBERS	PROGRAMME	TYPE OF ASSIASTANCE	BACKGROUND OF THE CHALLENGE	PROGRESS
Bantu Bonke	00/0247/A	87	Redistribution	Mediation	Factional groups.	Mediation was successful. The CPA is partially compliant with the Act.
Berlin Mission	12/1373/A	909	Restitution	Agm and elections	The conflict between members	AGM and elections convened by the panellist. The process was subsequently challenged by some members, and a legal opinion is sought before submitting it to the CPI unit.
Deep South	00/0259/A	35	Redistribution	Litigation	Mismanagement of CPA assets.	Mediation is still ongoing.
Masakhane	00/0253/A	24	Redistribution	Mediation	Factional groups.	Mediation was successful. The CPA is partially compliant with the Act.

10.5.8. Judicial Administration and/or Litigation (2)

CPA NAME	REGISTRATION NUMBER	DURATION OF ADMINISTRATION	START DATE	END DATE	WHAT LEAD TO ADMINISTRATION / REASON FOR LITIGATION?	PROGRESS AND CHALLENGES
Kudung	05/0866/A	N/A	N/A	N/A	Litigation	The applicant who is the DG of Agriculture, Land Reform, and Rural Development is seeking an order to put the CPA under administration. The founding papers were commissioned and electronically sent to the State Attorney representative and Counsel on the matter for filing in Court.
Rama	02/0435/A	N/A	N/A	N/A	Allegations of corruption and maladministration of the CPA. Inability to convene AGM and elections due to threats and intimidation.	The DG has approved placing the CPA under administration. The State Attorney has been instructed and in turn, has appointed Counsel to represent the state. Papers have been filed in court and parties have exchanged pleas.



PART E: PROVINCIAL ANALYSIS

11. KWAZULU-NATAL

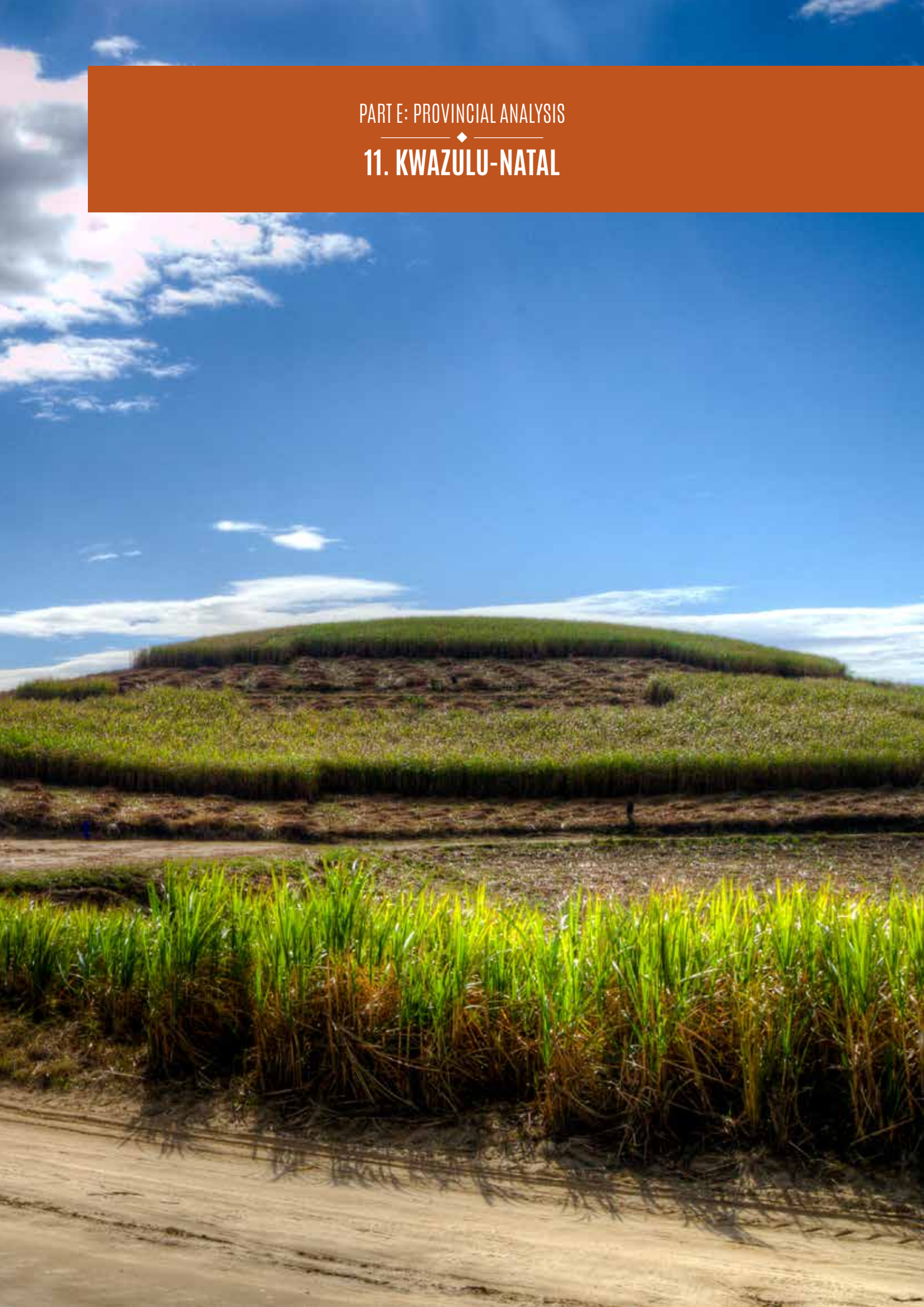

11.1. DASHBOARD

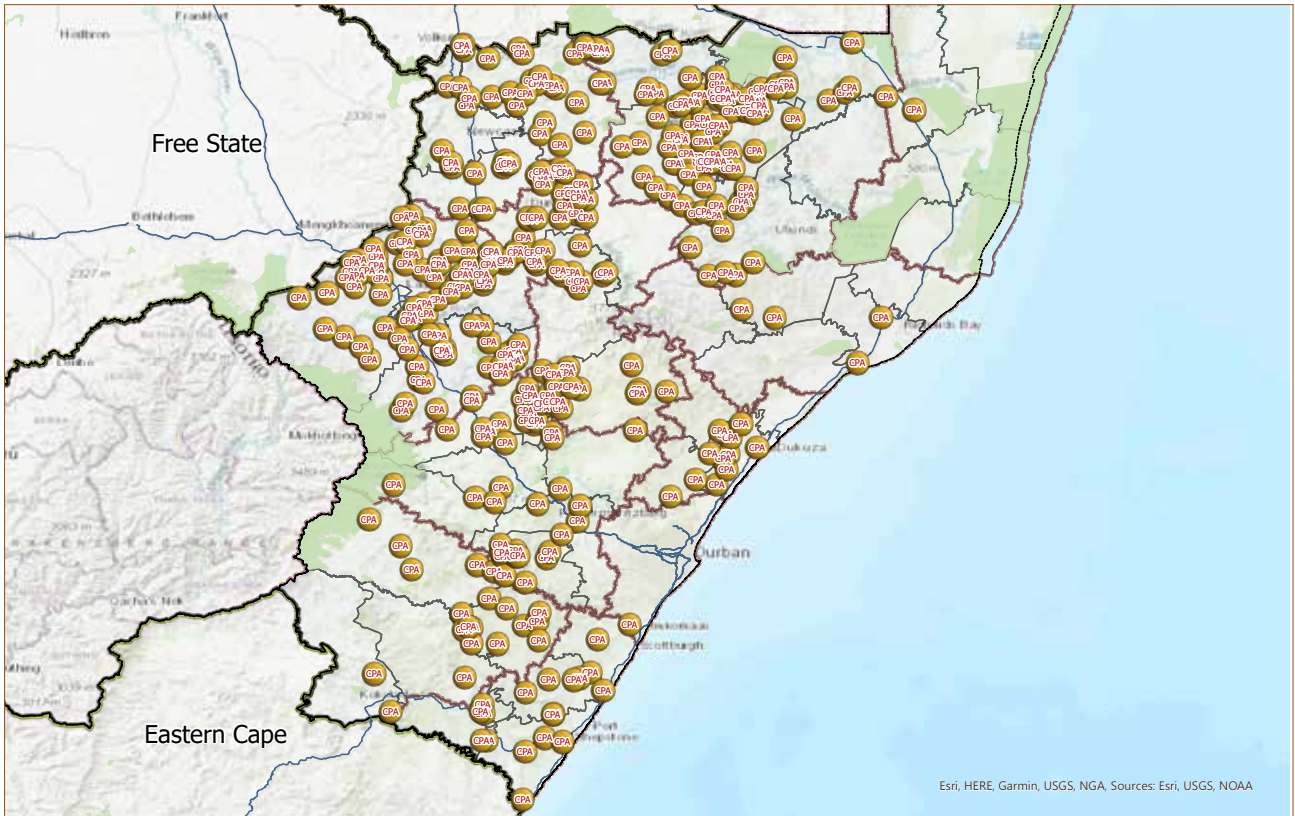

NUMBER OF CPAs PER CATEGORY

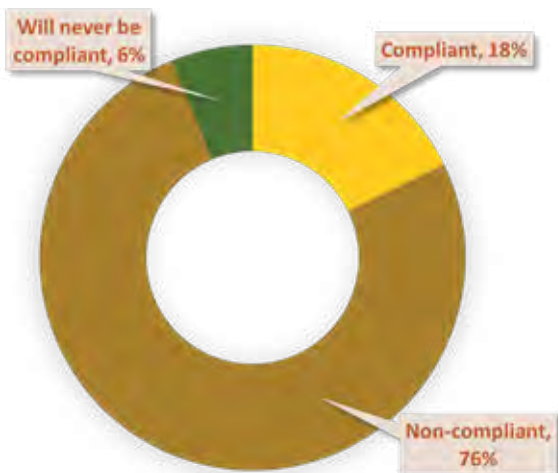
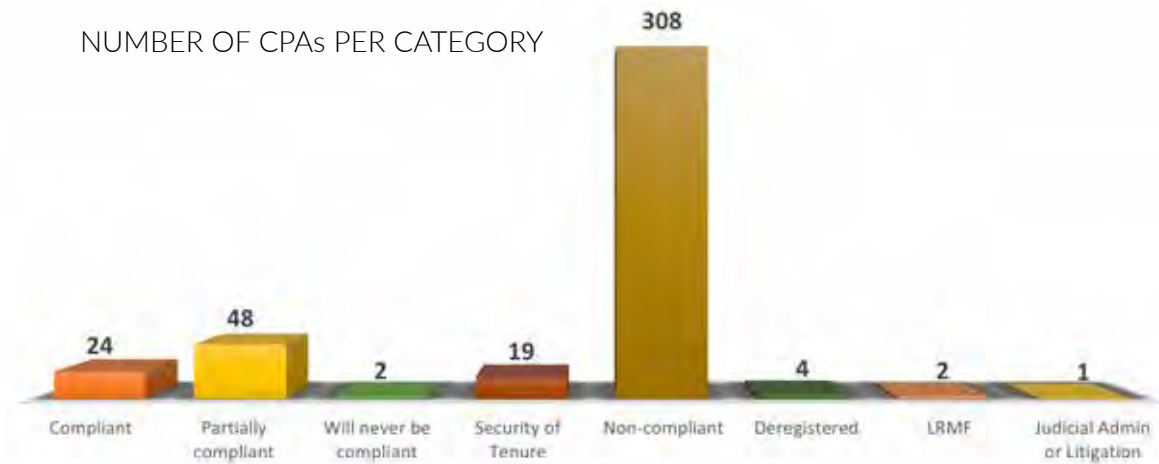

Number of CPAs	408
Number of Members	54 561
Hectares of Land	290 348

11.2. STAKEHOLDER SUPPORT

There are a few CPAs that have received some support such as fencing for gardens and agricultural inputs from the Department of Agriculture.

11.3. CHALLENGES

A summary of the challenges experienced is provided below.

- CPA EXCO and members do not understand the provisions in their constitutions. It can in some cases have no bearing on the actions of the chairperson and does not inform the relationship between them and the members nor guide the day-to-day functioning of the CPA.
- There needs to be recognition by leaders of the CPA of what needs to be done, it is then easier to align CPAs with legislative requirements, but also to make the constitution speak to the realities of the particular CPA. Sometimes the chairperson would use this lack of knowledge against the general membership.
- CPAs are plagued by conflict, around power struggles, different factions, membership disputes, or perhaps related to the way that the CPA was established or is being managed. These conflicts may even arise from longstanding feuds within a community. Different concerned groups scheme and challenge the decisions and processes taken by the CPA EXCO which causes direct conflict.
- In CPAs where there is an economic activity, and companies or cooperatives are set up, there are general issues of a lack of accountability and transparency. This is fuelled by the fact that the people that sit as board members are the same members who monitor the business engagements. There is no segregation of duties which creates a conflict of interest for committee members who may act to their own advantage.
- Various CPAs are not updating their beneficiary lists, and some are not adhering to the original membership list and adding new membership without following due process.

11.4. INTERVENTIONS

Key activities and interventions undertaken during the year are highlighted below -

- The province has focussed on training identified by CPAs.
- The sessions are focused on explaining the reporting requirements of the CPA Act, the importance of compliance with the CPA constitution, with a focus on general meetings, elections of new committees, financial accountability, and transparency around business activities.
- The Officials in the Districts have engaged with dysfunctional CPAs, there are instances where that has not yielded beneficial results and these matters were referred to the LRMF for mediation or litigation.

11.5. CPA STATUS CATEGORIES

11.5.1. Compliant CPAs (24)

CPA NAME	REGISTRATION NUMBER	MEMBERS	EXTENT OF LAND	PROGRAMME	AFS	AGM	COMMITTEE LIST	MEMBERSHIP LIST	LAND TRANSACTION
Emakheni	18/1545/A	14	341,91	Redistribution	No	Yes	Yes	Yes	No
Emandleni	07/0954/A	80	800,75	Redistribution	No	Yes	Yes	Yes	No
Emaswazini	19/1640/A	17	127,27	Redistribution	No	No	Yes	Yes	No
Emhlangeni	19/1597/A	60	333,46	Labour Tenant	No	No	Yes	Yes	No
Hlanganani	19/1629/A	20	151,95	Redistribution	No	No	Yes	Yes	No
Impumelelo Ifikile	20/1656/A	23	129,19	Redistribution	No	No	Yes	Yes	No
Ininamumva	19/1629/A	39	151,49	Redistribution	No	No	Yes	Yes	No
Kwazimele	20/1655/A	18	209,31	Redistribution	No	No	Yes	Yes	No
Mziyashana	20/1654/A	58	453,09	Redistribution	No	No	Yes	Yes	No
Ngobho	19/1624/A	59	156,48	Redistribution	No	No	Yes	Yes	No
Nomagweshana	20/1652/A	47	910,54	Redistribution	No	No	Yes	Yes	No
Semoyeni	19/1641/A	25	103,00	Redistribution	No	No	Yes	Yes	No
Semoyeni	19/1641/A	65	527,99	Redistribution	No	No	Yes	Yes	No
Sizathina	19/1639/A	54	161,00	Redistribution	No	No	Yes	Yes	No
Sizathina	19/1639/A	54	161,00	Redistribution	No	No	Yes	Yes	No
Skhukhumuka	19/1598/A	105	665,50	Redistribution	No	No	Yes	Yes	No
Sukumasakhe	19/1617/A	20	1151,00	Redistribution	No	No	Yes	Yes	No
Sukumasakhe	19/1617/A	20	1151,00	Redistribution	No	No	Yes	Yes	No
Thokoza	19/0832/A	68	144,64	Redistribution	No	No	Yes	Yes	No
Umndeni	20/1649/A	33	922,85	Redistribution	No	No	Yes	Yes	No
Yukukhanye	19/1590/A	26	349,22	Labour Tenant	No	No	Yes	Yes	No
Zakheleli	19/1592/A	44	191,02	Labour Tenant	No	No	Yes	Yes	No
Zamokuhle	20/1652/A	687	415,66	Redistribution	No	No	Yes	Yes	No
Zibambeleni	19/1628/A	0	0,00	Redistribution	No	No	Yes	Yes	No

11.5.2. Partially Compliant CPAs (48)

CPA NAME	REGISTRATION NUMBER	MEMBERS	EXTENT OF LAND	PROGRAMME	AFS	AGM	COMMITTEE LIST	MEMBERSHIP LIST	LAND TRANSACTION
Bambanani	17/1536/A	34	301,69	Redistribution	No	Yes	Yes	Yes	No
Bambanani	08/1136/A	61	952,17	Redistribution	No	Yes	Yes	Yes	No
Baqulusini	98/0105/A	0	250,00	Redistribution	No	Yes	Yes	Yes	No
Ebholeni	02/0473/A	17	8818,39	Redistribution	No	Yes	Yes	Yes	No
Egamaletu	02/0376/A	41	629,29	Redistribution	No	Yes	Yes	Yes	No
Ekuhlengeni	08/1090/A	330	1676,53	Redistribution	No	No	Yes	Yes	No
Ekuthuleni	00/0252/A	36	15505,70	Redistribution	No	Yes	Yes	Yes	No
Emandleni	03/0560/A	75	435,96	Redistribution	No	Yes	Yes	Yes	No
Enyanisweni	03/0517/A	50	204,53	Redistribution	No	Yes	Yes	Yes	No
Ezitendeni	02/0473/A	49	234,00	Redistribution	No	Yes	Yes	Yes	No
Fivestar	06/0897/A	116	125,00	Redistribution	No	Yes	Yes	Yes	No
Gengeshe	00/0230/A	45	602,67	Redistribution	No	Yes	Yes	Yes	No
Gumede	06/0895/A	20	1,80	Redistribution	No	Yes	Yes	Yes	No
Hlosokuhle	09/1178/A	38	158,82	Redistribution	No	No	Yes	Yes	No
Injabulo	18/1547/A	35	755,83	Redistribution	No	Yes	Yes	Yes	No
Inyakanyakayomshini	05/0770/A	35	11910,48	Redistribution	No	No	Yes	Yes	No
Jacksonville	04/0726/A	385	1875,69	Redistribution	No	Yes	Yes	Yes	No
Khululeka	06/0883/A	100	816,57	Redistribution	No	Yes	Yes	Yes	No
Kwanxamalala	02/0400/A	16	30,00	Redistribution	No	Yes	Yes	Yes	No
Mgobhozi	05/0799/A	500	3195,26	Redistribution	No	No	Yes	Yes	No
Mzinolovu	03/0584/A	35	66,98	Redistribution	No	Yes	Yes	Yes	No
Ncongwanetop	05/0848/A	44	224,29	Redistribution	No	Yes	Yes	Yes	No
Nhlangwini	03/0627/A	472	816,28	Labour Tenant	No	Yes	Yes	Yes	No
Ntababusuku	04/0668/A	43	2367,00	Redistribution	No	Yes	Yes	Yes	No
Qalukwenza	05/0836/A	41	413,90	Redistribution	No	Yes	Yes	Yes	No
Qedusizi	17/1532/A	27	151,57	Redistribution	No	Yes	Yes	Yes	No

CPA NAME	REGISTRATION NUMBER	MEMBERS	EXTENT OF LAND	PROGRAMME	AFS	AGM	COMMITTEE LIST	MEMBERSHIP LIST	LAND TRANSACTION
Seskhona	08/1110/P	34	1322,93	Redistribution	No	Yes	Yes	Yes	No
Sgengana	17/1531/1	77	370,31	Redistribution	No	Yes	Yes	Yes	No
Shayizandla	06/0947/P	140	2403,45	Redistribution	No	Yes	Yes	Yes	No
Sibusisiwe	03/0603/A	27	162,57	Redistribution	No	Yes	Yes	Yes	No
Simunye	06/0881/A	135	593,33	Redistribution	Yes	Yes	Yes	Yes	No
Simunye	06/0881/A	34	924,00	Redistribution	No	Yes	Yes	Yes	No
Siphintuthuko	98/00130/A	20	704,00	Redistribution	No	Yes	Yes	Yes	No
Sivelele	06/0877/A	15	23,00	Redistribution	No	Yes	Yes	Yes	No
Siyakhula	05/0764/A	23	1213,00	Labour Tenant	No	Yes	Yes	Yes	No
Siyathuthuka	17/1505/A	12	152,95	Redistribution	No	Yes	Yes	Yes	No
Siyazama	16/1467/A	24	146,21	Redistribution	No	Yes	Yes	Yes	No
Sizakahle	17/1534/A	21	527,72	Redistribution	No	Yes	Yes	Yes	No
Sizameleni	18/1579/A	10	740,26	Redistribution	No	No	Yes	Yes	No
Sizanani	05/0868/A	29	458,92	Redistribution	No	Yes	Yes	Yes	No
Sondoda	01/0289/A	93	1258,28	Redistribution	No	Yes	Yes	Yes	No
Stpaul	14/1377/A	150	676,35	Restitution	No	Yes	Yes	Yes	No
Tholinhlanhla	02/0402/A	23	192,04	Redistribution	No	Yes	Yes	Yes	No
Unqumela	18/1548/A	18	699,63	Redistribution	No	No	Yes	Yes	No
Zagila	14/1384/A	31	751,24	Redistribution	No	Yes	Yes	Yes	Lease
Zamani	09/1196/A	20	524,73	Redistribution		No	Yes	Yes	No
Zimele	08/1108/A	14	204,87	Redistribution	No	Yes	Yes	Yes	No
Zindela	04/0702/A	42	305,10	Redistribution	No	No	Yes	Yes	No

11.5.3. CPAs never to be Compliant (2)

CPA NAME	REGISTRATION NUMBER	MEMBERS	EXTENT OF LAND	PROGRAMME	REASON WHY CPA WILL NOT COMPLY	INTERVENTIONS / RECOMMENDATIONS
Mathulii	12/1302/A	666	2116,67	Restitution	The verification of beneficiaries was not finalised by the RLCC, and the amalgamation of claims is further complicating the situation.	The CPA is in litigation.
Oakford	02/0410/A	1253	260,00	Restitution	The project was in partnership with the Department of Housing with the Department of Housing. Some beneficiaries were allocated RDP houses on the CPA property. The beneficiaries of the houses are not necessarily beneficiaries of the CPA. The legitimate beneficiaries of the project are unclear.	The project is under forensic investigation.

- Security of Tenure (19)

CPA NAME	REGISTRATION NUMBER	MEMBERS/BENEFICIARIES	EXTENT OF LAND	PROGRAMME	CHALLENGES TO MAKE CPA COMPLIANT	INTERVENTIONS / RECOMMENDATIONS
Emaswazini	19/1640/A	17	127,3	Redistribution	CPA established in the 2019/20 financial period and there are no financial activities engaged upon by the CPA.	
Emhlangeni	19/1597/A	60	333,5	Labour Tenant	CPA established in the 2019/20 financial period and there are no financial activities engaged upon by the CPA.	
Hlanganani	19/1629/A	20	151,9	Redistribution	CPA established in the 2019/20 financial period and there are no financial activities engaged upon by the CPA.	
Impumelelo Ifikile	20/1656/A	23	129,2	Redistribution	CPA established in the 2019/20 financial period and there are no financial activities engaged upon by the CPA.	
Isinamumva	19/1629/A	39	151,5	Redistribution	CPA established in the 2019/20 financial period and there are no financial activities engaged upon by the CPA.	
Kwazimele	20/1655/A	18	209,3	Redistribution	CPA established in the 2019/20 financial period and there are no financial activities engaged upon by the CPA.	
Mziyashana	20/1654/A	58	453,1	Redistribution	CPA established in the 2019/20 financial period and there are no financial activities engaged upon by the CPA.	
Ngobho	19/1624/A	59	156,5	Redistribution	CPA established in the 2019/20 financial period and there are no financial activities engaged upon by the CPA.	
Nomagweshana	20/1652/A	47	910,5	Redistribution	CPA established in the 2019/20 financial period and there are no financial activities engaged upon by the CPA.	

CPA NAME	REGISTRATION NUMBER	MEMBERS/BENEFICIARIES	EXTENT OF LAND	PROGRAMME	CHALLENGES TO MAKE CPA COMPLIANT	INTERVENTIONS / RECOMMENDATIONS
Semoyeni	19/1641/A	25	103,0	Redistribution	CPA established in the 2019/20 financial period and there are no financial activities engaged upon by the CPA.	
Sizathina	19/1639/A	54	161,0	Redistribution	CPA established in the 2019/20 financial period and there are no financial activities engaged upon by the CPA.	
Skhukhumuka	19/1598/A	105	665,5	Redistribution	CPA established in the 2019/20 financial period and there are no financial activities engaged upon by the CPA.	
Sukumasakhe	19/1617/A	20	1151,0	Redistribution	CPA established in the 2019/20 financial period and there are no financial activities engaged upon by the CPA.	
Thokoza	19/0832/A	68	144,6	Redistribution	CPA established in the 2019/20 financial period and there are no financial activities engaged upon by the CPA.	
Umnjeni	20/1649/A	33	922,9	Redistribution	CPA established in the 2019/20 financial period and there are no financial activities engaged upon by the CPA.	
Vukuhanye	19/1590/A	26	349,2	Labour Tenant	CPA established in the 2019/20 financial period and there are no financial activities engaged upon by the CPA.	
Zakheleni	19/1592/A	44	191,0	Labour Tenant	CPA established in the 2019/20 financial period and there are no financial activities engaged upon by the CPA.	
Zamokuhle	20/1652/A	687	415,7	Redistribution	CPA established in the 2019/20 financial period and there are no financial activities engaged upon by the CPA.	
Zibambeleni	19/1628/A	35	224,0	Redistribution	CPA established in the 2019/20 financial period and there are no financial activities engaged upon by the CPA.	

11.5.4. Non-compliant CPAs (308)

CPA NAME	REGISTRATION NUMBER	MEMBERS	EXTENT OF LAND	PROGRAMME	AFS	AGM	COMMITTEE LIST/EXP. DATE	MEMBERSHIP LIST	LAND TRANSACTION
Alpha	98/0087/A	111	259,48	Redistribution	No	No	No	Yes	No
Amadunge	02/0437/A	380	655,64	Redistribution	No	No	No	No	No
Amakhwabe	13/1370/A	65	4215,49	Restitution	No	No	Yes	Yes	No
Amandla Emvelo	05/0782/A	110	364,21	Redistribution	No	No	Yes	Yes	No
Amandus Hill	03/0595/A	23	97,01	Redistribution	No	No	No	Yes	No
Amanzi Amhlophe	03/0630/A	57	393,43	Redistribution	No	No	No	Yes	No
Asibambaneni	04/0720/A	16	222,77	Redistribution	No	No	No	Yes	No
Asibemunye	05/0816/A	33	14240,75	Redistribution	No	No	No	Yes	No
Bambanani	18/1577/A	43	952,17	Redistribution	No	No	Yes	Yes	No
Bambanani	05/0769/A	573	14240,75	Redistribution	No	No	No	Yes	No
Bambanani	05/0831/A	15	107,53	Redistribution	No	No	No	Yes	No
Bambanani	99/0192/A	20	279,70	Redistribution	No	No	No	Yes	No
Bambananisizwe	05/0804/A	183	14 240,75	Restitution	No	No	No	Yes	No
Bambani Elim	05/0767/A	35	355,68	Redistribution	No	No	No	Yes	No
Bazangoma	99/0176/A	26	135,68	Redistribution	No	No	No	Yes	No
Bekezela	03/0638/A	13	194,96	Redistribution	No	No	Yes	Yes	No
Bekezeleni	03/0629/A	300	563,96	Redistribution	No	No	No	Yes	No
Bethel	08/1089/A	70	1813,97	Redistribution	No	No	Yes	Yes	No
Bhekanani	00/0206/A	26	314,00	Redistribution	No	No	No	Yes	No
Bhotshozwayo	18/1571/A	24	812,00	Redistribution	No	No	Yes	Yes	No
Biskop	04/0678/A	76	1722,35	Redistribution	No	No	No	Yes	No
Busane	00/0246/A	267	647,19	Redistribution	No	No	No	Yes	No
Buyafuthi	00/0262/A	361	1280,84	Redistribution	No	No	No	Yes	No
Carlsbad	01/0304/A	45	314,13	Redistribution	No	No	No	Yes	No
Dlomodlomo	08/1088/A	26	1333,63	Redistribution	No	No	No	Yes	No
Driekwaart	01/0342/A	361	2221,34	Redistribution	No	No	No	Yes	No
Duna	05/0825/A	45	660,41	Redistribution	No	No	No	Yes	No
Ebuhleni	05/0865/A	26	44,77	Redistribution	No	No	No	Yes	No
Egoda	06/0907/A	39	327,59	Redistribution	No	No	No	Yes	No
Eholo	98/0089/A	14	76,69	Redistribution	No	No	No	Yes	No
Ekukhanyeni	05/0837/A	35	445,04	Redistribution	No	No	No	Yes	No
Ekuphumuleni	02/0382/A	96	240,86	Redistribution	No	No	No	Yes	No
Ekuphumuleni	04/0662/A	38	784,44	Redistribution	No	No	No	Yes	No

CPA NAME	REGISTRATION NUMBER	MEMBERS	EXTENT OF LAND	PROGRAMME	AFS	AGM	COMMITTEE LIST/EXP. DATE	MEMBERSHIP LIST	LAND TRANSACTION
Ekuphumuleni	06/0905/A	51	1270,69	Redistribution	No	No	Yes	Yes	No
Ekuthuleni	02/0499/A	1470	1160,74	Redistribution	No	No	No	No	No
Ekuthuleni	03/0614/A	35	159,03	Redistribution	No	No	Yes	Yes	No
Ekuthuleni	05/0805/A	42	358,21	Redistribution	No	No	Yes	Yes	No
Ekuvukeni	05/0766/A	28	96,02	Redistribution	No	No	Yes	Yes	No
Emacembeni	18/1552/A	45	466,12	Redistribution	No	No	Yes	Yes	No
Emandlakazulu	08/1140/A	47	663,75	Redistribution	No	No	Yes	Yes	No
Embokodweni	09/1203/A	55	404,86	Redistribution	No	No	Yes	Yes	No
Embuzembovu	05/0762/A	29	627,47	Redistribution	No	No	No	Yes	No
Emhlwaneni	05/0798/A	16	201,31	Redistribution	No	No	Yes	Yes	No
Empumelweni	15/1441/A	29	105,31	Redistribution	No	No	Yes	Yes	Yes
Emsamo	02/0377/A	66	937,68	Redistribution	No	No	Yes	Yes	No
Emseni	03/0538/A	43	279,04	Redistribution	No	No	Yes	Yes	No
Emseni	03/0538/A	60	279,04	Redistribution	No	No	Yes	Yes	No
Enjabulweni	06/0891/A	42	103,00	Redistribution	No	No	Yes	Yes	No
Enkanyezini	99/0189/A	31	193,58	Redistribution	No	No	Yes	Yes	No
Enkanyezini	18/1553/A	56	110,00	Redistribution	No	No	Yes	Yes	No
Enkanyisweni	05/0761/A	22	98,70	Redistribution	No	No	Yes	Yes	No
Enkondlwaneni	01/0353/A	8	520,26	Redistribution	No	No	Yes	Yes	No
Entokozweni	03/0534/A	33	57,14	Redistribution	No	No	Yes	Yes	No
Entokozweni	05/0859/A	154	2 395,30	Redistribution	No	No	Yes	Yes	No
Entuthukweni	01/0275/A	200	3200,12	Redistribution	No	No	Yes	Yes	No
Entuthukweni	18/1555/A	37	133,04	Redistribution	No	No	Yes	Yes	No
Enyanyeni	17/1523/A	19	784,13	Redistribution	No	No	Yes	Yes	No
Ephangweni	08/1125/A	5256	5231,36	Redistribution	No	No	Yes	Yes	No
Ephangweni	10/1240/A	98	6051,20	Redistribution	No	No	Yes	Yes	No
Esenzangani	02/0438/A	29	139,85	Redistribution	No	No	Yes	Yes	No
Esenzangani	02/0438/A	29	139,85	Redistribution	No	No	Yes	Yes	No
Ethembeni	03/0633/A	101	1162,18	Redistribution	No	No	Yes	Yes	No
Ethembeni	05/0823/A	286	4050,45	Redistribution	No	No	Yes	Yes	No
Ethembeni	05/0823/A	9	60,01	Redistribution	No	No	Yes	Yes	No
Etshenilengele	01/0354/A	60	114,25	Redistribution	No	No	Yes	Yes	No
Ezakhiweni	02/0409/A	200	88,00	Redistribution	No	No	Yes	Yes	No
Felokwakhe	02/0447/A	19	50,00	Redistribution	No	No	Yes	Yes	Yes
Gcinulwazi	99/0162/A	155	451,00	Redistribution	No	No	Yes	Yes	No
George	02/0391/A	400	485,97	Redistribution	No	No	Yes	Yes	No
Gobusizi	05/0815/A	84	14240,75	Redistribution	No	No	No	No	No
Gordon Memorial	03/0593/A	265	1209,61	Redistribution	No	No	Yes	Yes	No
Goudina	06/0948/A	89	335,41	Redistribution	No	No	Yes	Yes	No
Granchester	03/0522/A	27	128,92	Redistribution	No	No	Yes	Yes	No
Grange	01/0369/A	40	912,09	Redistribution	No	No	Yes	Yes	No
Gugela	99/0170/A	37	311. 3299	Redistribution	No	No	Yes	Yes	No
Gwayimane	15/1459/A	14	429,92	Redistribution	No	No	Yes	Yes	
Hallowwheel	17/1495/A	18	335,89	Redistribution	No	No	Yes	Yes	No
Hambanathi Baba	05/0854/A	9	660,41	Redistribution	No	No	Yes	Yes	No
Hermannsburg	03/0568/A	110	854,99	Redistribution	No	No	Yes	Yes	No
Hlanganani	01/0364/A	129	554,56	Redistribution	No	No	Yes	Yes	No
Hlanganani	01/0319/A	110	1285,52	Redistribution	No	No	Yes	Yes	No
Hlanganani	06/0910/A	185	599,45	Redistribution	No	Yes	Yes	Yes	No
Hlanganani	00/0273A	75	495,90	Redistribution	No	No	Yes	Yes	No
Hlanganani	09/1188/A	32	169,99	Redistribution	No	No	Yes	Yes	No
Hlanganani	18/1578/A	76	216,71	Redistribution	No	No	Yes	Yes	No
Hlanganani	05/0822/A	24	194,69	Redistribution	No	No	Yes	Yes	No
Hlanganani	07/1067/A	47	694,00	Redistribution	No	No	Yes	Yes	No
Igugulesizwe	02/0442/A	86	900,00	Redistribution	No	No	Yes	Yes	No
Imbambasi	01/0365/A	219	500,00	Redistribution	No	No	Yes	Yes	No
Impumelelo	01/0288/A	26	181,00	Redistribution	No	No	Yes	Yes	No
Impumelelo Yesizwe	04/0715/A	50	302,17	Redistribution	No	No	Yes	Yes	No
Indlovane	06/0906/A	58	950,61	Redistribution	No	No	Yes	Yes	No
Ingula Kayishazwa	05/0772/A	82	14240,75	Redistribution	No	No	Yes	Yes	No
Inhlanhlayethu	00/0489/A	77	302,00	Redistribution	No	No	No	No	No
Injabulo	02/0408/A	70	91,58	Redistribution	No	Yes	Yes	Yes	No
Inkanyezi Yamahobe	09/1170/A	735	848,21	Redistribution	No	No	Yes	Yes	No

CPA NAME	REGISTRATION NUMBER	MEMBERS	EXTENT OF LAND	PROGRAMME	AFS	AGM	COMMITTEE LIST/EXP. DATE	MEMBER-SHIP LIST	LAND TRANSACTION
Inkomba Zithathele	03/0572/A	11	418,00	Redistribution	No	No	Yes	Yes	No
Inkululeko	00/0209/A	34	503,61	Redistribution	No	No	Yes	Yes	No
Inkunzi	05/0855/A	26	514,09	Redistribution	No	No	Yes	Yes	No
Inkuthu Kayishazwa	05/0771/A	183	14240,75	Redistribution	No	No	Yes	Yes	No
Inyeza	04/0870/A	129	633,34	Redistribution	Yes	No	Yes	Yes	Yes
Inzalo Yabaqulisi	02/0411/A	44	250,00	Redistribution	No	No	Yes	Yes	No
Iphangandlovu	04/0726/A	70	560,77	Redistribution	No	No	Yes	Yes	No
Isigodi Phola	02/0407/A	18	313,47	Redistribution	No	No	Yes	Yes	No
Isihlangu Sendoda	17/1508/A	20	228,10	Redistribution	No	No	Yes	Yes	No
Isikhala Sengonyama	15/1299/A	85	342,57	Restitution	No	No	Yes	Yes	No
Ithemba Lehlonyane	02/0383/A	104	995,26	Redistribution	No	No	Yes	Yes	No
Ithubelihle	17/1535/A	35	182,77	Redistribution	No	No	Yes	Yes	Yes
Izagila Zophothu	07/1015/A	20	202,35	Redistribution	No	No	Yes	Yes	No
Izimpofu	05/0806/A	16	14240,75	Redistribution	No	No	Yes	Yes	No
Jabulani	06/0935/A	43	144,36	Redistribution	No	No	Yes	Yes	No
Jiyane	99/0167/A	26	330,01	Redistribution	No	No	Yes	Yes	No
Khanyisani	05/0846/A	49	2787,01	Redistribution	No	No	Yes	Yes	No
Khethukuthula	03/0535/A	34	342,61	Redistribution	No	No	Yes	Yes	No
Khiphinkunzi	01/0327/A	84	167,01	Redistribution	No	No	Yes	Yes	No
Khumalo,Mdili And Nyawose	02/0403/A	20	64,00	Redistribution	No	No	Yes	Yes	No
Konningsberg	16/1475/A	117	133,04	Restitution	No	No	No	Yes	No
Kwa Khiph' Inkunzi	09/1171/A	28	153,28	Redistribution	No	No	Yes	Yes	No
Kwa Malahane	05/0844/A	38	2246,10	Redistribution	No	No	Yes	Yes	No
Kwamahlasela	06/0903/A	137	730,55	Redistribution	No	No	Yes	Yes	No
Kwamajuba	00/0260/A	313	645,14	Redistribution	No	No	Yes	Yes	No
Kwambazula	05/0843/A	20	618,66	Redistribution	No	No	Yes	Yes	No
Kwambombo (Ramankoni)	01/0343/A	27	528,79	Redistribution	No	No	No	No	No
Kwamthethofanayo	05/0842/A	30	9,70	Redistribution	No	No	Yes	Yes	No
Kwandaba/Kwasa	02/0460/A	260	505,00	Redistribution	No	No	Yes	Yes	No
Kwaqalukuphumula	04/0703/A	22	361,99	Redistribution	No	No	Yes	Yes	No
Kwavimbe	02/0440/A	8	51,72	Redistribution	No	No	Yes	Yes	No
Kwaxolo	08/1102/P	828	0,00	Restitution	No	No	No	No	No
Kwaxolo	13/1347/A	828	147,44	Restitution	No	No	Yes	No	No
Kwazimele	03/0580/A	40	219,11	Redistribution	No	No	Yes	Yes	No
Lakaje	05/0809/A	13	268,44	Redistribution	No	No	Yes	Yes	No
Lethukuthula	99/0173/A	24	275,41	Redistribution	No	No	Yes	Yes	No
Libuyile Encome	18/1546/A	42	933,63	Redistribution	No	No	Yes	Yes	No
Lindelani	15/1417/A	41	1137,33	Redistribution	No	No	Yes	Yes	No
Lindizwe	01/0286/A	51	180,99	Redistribution	No	No	Yes	Yes	No
Lindukuphumula	07/1046/A	99	1132,21	Redistribution	No	No	Yes	Yes	No
Maduna	05/0850/A	146	3101,38	Redistribution	No	No	Yes	Yes	No
Magenwini	01/0352/A	60	397,50	Redistribution	No	No	Yes	Yes	No
Magoso	01/0368/A	51	475,00	Redistribution	No	No	Yes	Yes	No
Mahlabaneni	01/0351/A	80	600,64	Redistribution	No	No	Yes	Yes	No
Makhathalele	18/1587/A	70	588,54	Redistribution	No	No	Yes	Yes	No
Makwetshane	00/0236/A	25	41,20	Redistribution	No	No	Yes	Yes	No
Maqeleni	09/1172/A	17	208,97	Redistribution	No	No	Yes	Yes	No
Masakhane	05/0768/A	183	14240,75	Redistribution	No	No	Yes	Yes	No
Masakhane	05/0821/A	31	469,07	Redistribution	No	No	Yes	Yes	No
Masibambane	15/1455/A	65	461,17	Redistribution	No	No	No	Yes	No
Masibambaneni	08/1138/A	21	666,87	Redistribution	No	No	Yes	Yes	No
Masibambisane	03/0610/A	22	271,36	Redistribution	No	No	Yes	Yes	No
Masibumbane	04/0648/A	48	675,59	Redistribution	No	No	Yes	Yes	No
Masithuthuke	02/0399/A	51	335,41	Redistribution	No	No	Yes	Yes	No
Mathulini	12/1302/A	666	2116,67	Restitution	No	Yes	No	Yes	Yes
Mazakhele	05/0814/A	15	233,52	Redistribution	No	No	Yes	Yes	No
Mbalane	01/0371/A	391	242,10	Redistribution	No	No	Yes	Yes	No
Mdabu	00/0480/A	56	196,14	Redistribution	No	No	No	No	No
Mehlokazi	03/0553/A	22	200,00	Redistribution	No	No	Yes	Yes	No
Mgigimbe	03/0520/A	300	56,68	Redistribution	No	No	Yes	Yes	No
Mgwabalanada	01/0346/A	255	1604,86	Redistribution	No	No	Yes	Yes	No
Mgwamama	03/0537/A	30	203,34	Redistribution	No	No	Yes	Yes	No
Mgxobeleni	08/1135/P	354	192,36	Restitution	Yes	No	Yes	No	Yes

CPA NAME	REGISTRATION NUMBER	MEMBERS	EXTENT OF LAND	PROGRAMME	AFS	AGM	COMMITTEE LIST/EXP. DATE	MEMBERSHIP LIST	LAND TRANSACTION
Mimtams	00/0245/A	22	311,86	Redistribution	No	No	Yes	Yes	No
Mkhunya	02/0476/A	120	685,00	Redistribution	No	No	Yes	Yes	No
Mkhuzane	08/1134/A	880	237,85	Restitution	No	No	Yes	Yes	No
Mngwenya	05/0863/A	89	548,00	Redistribution	No	No	Yes	Yes	No
Mnyanyabuzi	02/0469/A	300	1163,00	Redistribution	No	No	Yes	Yes	No
Mnyenenini	02/0468/A	210	298,86	Redistribution	No	No	Yes	Yes	No
Mphuzanyoni	05/0774/A	70	2123,23	Redistribution	No	No	Yes	Yes	No
Mpondo	01/0355/A	60	95,00	Redistribution	No	No	Yes	Yes	No
Mpulo	99/0177/A	9	63,98	Redistribution	No	No	Yes	Yes	No
Mpungu	99/0183/A	42	960,07	Redistribution	No	No	Yes	Yes	No
Mpungulwane	03/0527/A	98	879,24	Redistribution	No	No	Yes	Yes	No
Mqongwane	18/1565/A	57	250,00	Redistribution	No	No	Yes	Yes	No
Mt Alice	02/0398/A	58	150,00	Redistribution	No	No	Yes	Yes	No
Mthunzini	17/1521/A	54	104,00	Redistribution	No	No	Yes	Yes	No
Mvunvini	17/1499/A	184	4963,38	Redistribution	No	No	Yes	Yes	No
Mzomusha	02/0401/A	21	227,66	Redistribution	No	No	Yes	Yes	No
Ndindindi	13/1352/A	1264	1765,79	Restitution	No	No	Yes	Yes	No
Ndolondlo	01/0347/A	11	270,95	Redistribution	No	No	Yes	No	No
Ngodini	99/0169/A	43	592,46	Redistribution	No	No	Yes	Yes	No
Ngulane	14/1395/A	65	2137,39	Restitution	No	Yes	Yes	Yes	No
Nhlalakahle	01/0372/A	59	596,00	Redistribution	No	No	Yes	Yes	No
Nhlalakahle	17/1506/A	215	582,63	Redistribution	No	No	Yes	Yes	No
Nhlanhleni	02/0492/A	1122	821,01	Redistribution	No	No	Yes	Yes	No
Nhlazatshe	08/1087/A	365	0,00	Redistribution	No	No	Yes	Yes	No
Nkaseni	98/0134/A	31	1255,94	Redistribution	No	No	Yes	Yes	No
Nkuzana	08/1150/P	482	0,00	Restitution	No	No	No	No	No
Nobamba-Katazo	01/0374/A	584	3051,00	Redistribution	No	No	Yes	Yes	No
Nodunga	13/ 1353/ A	376	2117,16	Restitution	No	Yes	Yes	Yes	Yes (lease)
Nomsa Farmers	01/0341/A	391	689,10	Redistribution	No	No	Yes	Yes	No
Ntekelezwayo	03/0583/A	35	512,00	Redistribution	No	No	Yes	Yes	No
Nyakaza	08/1152/A	53	529,42	Redistribution	No	No	Yes	Yes	No
Nyanisweni	03/0517/A	10	21,45	Redistribution	No	No	Yes	Yes	No
Nyenyenzi	04/0672/A	37	77,42	Redistribution	No	No	Yes	Yes	No
Oakford	02/0410/A	1253	260,00	Redistribution	No	No	Yes	Yes	No
Obambiswaneni	05/0860/A	49	559,77	Redistribution	No	No	Yes	Yes	No
Pakkies	17/1522/A	58	338,65	Redistribution	No	No	Yes	Yes	No
Phezukomkhono	07/1051/A	56	524,08	Redistribution	No	No	Yes	Yes	No
Phola Dlamini	01/0362/A	10	2,43	Redistribution	No	No	Yes	Yes	No
Phondwana	15/1304/A	104	879,67	Restitution	No	No	Yes	Yes	No
Phumlani	02/0423/A	22	31,99	Redistribution	No	No	No	No	No
Qhakaza	04/0730/A	63	317,00	Redistribution	No	No	Yes	Yes	No
Qiniseka	05/0857/A	135	1901,49	Redistribution	No	No	Yes	Yes	No
Qophumlando	02/0508/A	56	1223,44	Redistribution	No	No	Yes	Yes	Yes (lease)
Quaggasdrift	15/1419/A	67	1312,00	Redistribution	No	No	Yes	Yes	No
Rosedale	02/0493/A	24	48,35	Redistribution	No	No	Yes	Yes	No
Sakhisizwe	15/1458/A	45	837,90	Redistribution	No	No	Yes	Yes	Yes
Sani	03/0516 / A	22	52,68	Redistribution	No	No	Yes	Yes	No
Senzangakhona	03/0616/A	34	386,04	Redistribution	No	No	Yes	Yes	No
Senzokuhle	98/0110/A	118	84,38	Redistribution	No	No	Yes	Yes	No
Senzokuhle	98/0088/A	29	667,00	Redistribution	No	No	Yes	Yes	No
Senzokuhle	05/0858/A	200	3200,12	Redistribution	No	No	Yes	Yes	No
Shayamoya	05/0773/A	537	11910,48	Redistribution	No	No	Yes	Yes	No
Sibankwana	03/0521/A	40	255,00	Redistribution	No	No	Yes	Yes	No
Sibhekintuthuko	99/0171/A	40	596,00	Redistribution	No	No	Yes	Yes	No
Sibonelo-Khwezi	05/0813/A	33	81,37	Redistribution	No	No	Yes	Yes	No
Sibonginhlahlala	02/0471/A	15	302,93	Redistribution	No	No	Yes	Yes	No
Sigongo Bambanani	01/0370/A	17	327,02	Redistribution	No	No	Yes	Yes	No
Silindokuhle	00/0272/A	150	120,00	Redistribution	No	No	Yes	Yes	No
Sinqobile	03/0602/A	91	942,27	Redistribution	No	No	Yes	Yes	No
Sinqobile	09/1204/A	33	162,59	Redistribution	No	No	Yes	Yes	No
Sipholile	05/0760/A	27	68,50	Redistribution	No	No	Yes	Yes	No
Siphulwazi	18/1556/A	37	456,21	Redistribution	No	No	Yes	Yes	No
Siphumelele	08/1151/A	40	609,30	Redistribution	No	No	Yes	Yes	No

CPA NAME	REGISTRATION NUMBER	MEMBERS	EXTENT OF LAND	PROGRAMME	AFS	AGM	COMMITTEE LIST/EXP. DATE	MEMBER-SHIP LIST	LAND TRANSACTION
Siphumelele Sotobe	01/0287/A	6	98,08	Redistribution	No	No	Yes	Yes	No
Siqhubekela Phambili	15/1457/A	26	288,39	Redistribution	No	No	No	Yes	Yes
Siqhubekela Phambili	17/1533/A	37	784,44	Redistribution	No	No	Yes	Yes	No
Sitholinlanhla	98/0103/A	52	456,00	Redistribution	No	No	Yes	Yes	No
Siyabona Khona	07/1000/A	72	467,82	Redistribution	No	No	Yes	Yes	No
Siyafufusa	02/0397/A	29	169,96	Redistribution	No	No	Yes	Yes	No
Siyaphambili Ngema	03/0546/A	24	227,31	Redistribution	No	No	Yes	Yes	No
Siyaphumula	05/0811/A	74	14240,75	Redistribution	No	No	Yes	Yes	No
Siyathuthuka	04/0663/A	107	1807,08	Redistribution	No	No	Yes	Yes	No
Siyathuthuka	04/0701/A	100	3314,67	Redistribution	No	No	Yes	Yes	No
Siyavuka	15/1456/A	70	242,46	Redistribution	No	No	No	No	No
Siyazama	99/0190/A	20	93,00	Redistribution	No	No	Yes	Yes	No
Siyazama	17/1544/A	84	146,21	Redistribution	No	No	Yes	Yes	No
Siyazizamela	08/1075/A	96	733,06	Redistribution	No	No	Yes	Yes	No
Siza Uzulu	03/0578/A	129	2792,48	Redistribution	No	No	Yes	Yes	No
Sizakancane	01/0283/A	9	50,00	Redistribution	No	No	Yes	Yes	No
Sizama Indlela Entsha	07/0981/A	110	574,49	Redistribution	No	No	Yes	Yes	No
Sizanani	05/0845/A	128	2787,01	Redistribution	No	No	Yes	Yes	No
Sizathina Maseko	15/1407/A	54	201,45	Restitution	No	No	Yes	Yes	No
Sizisizwe	05/0815/A	48	14240,75	Redistribution	No	No	Yes	Yes	No
Sokesibone	05/0803/A	51	581,68	Redistribution	No	No	Yes	Yes	No
Springfield	02/0392/A	48	26,35	Redistribution	No	No	Yes	Yes	No
Springfield Stud	02/0392/A	13	26,35	Redistribution	No	No	Yes	Yes	No
Springvale	05/0851/A	48	3101,38	Redistribution	No	No	Yes	Yes	No
St Joseph'S	06/0873/A	86	300,00	Redistribution	No	No	Yes	Yes	No
Thandanani	05/0835/A	26	2246,10	Redistribution	No	No	Yes	Yes	No
Thandokuhle	08/1104/A	64	213,02	Redistribution	No	No	Yes	Yes	No
Thembaletu Vryheid	06/0885/A	41	349,82	Redistribution	No	No	Yes	Yes	No
Thembalihle One	98/0107/A	22	434,51	Redistribution	No	No	Yes	Yes	No
Thembalihle Two	98/0108/A	10	42,87	Redistribution	No	No	Yes	Yes	No
Thembanani	03/0607/A	28	236,69	Redistribution	No	No	Yes	Yes	No
Thembelihle	01/0316/A	90	361,02	Redistribution	No	No	Yes	Yes	No
Thembisa	03/0519/A	24	5,83	Redistribution	No	No	Yes	Yes	No
Thobelani	98/00115/A	1853	1295,46	Redistribution	No	No	Yes	Yes	No
Thokoza	05/0832/A	31	663,00	Redistribution	No	No	Yes	Yes	No
Tholulwazi	05/0797/A	86	959,25	Redistribution	No	No	Yes	Yes	No
Tholwethu	02/0443/A	34	722,00	Redistribution	No	No	Yes	Yes	No
Thubelihle	15/1410/A	26	354,39	Redistribution	No	No	Yes	Yes	No
Thulashe	99/0173/A	25	275,41	Redistribution	No	No	Yes	Yes	No
Thulasizwe	18/1564/A	34	334,05	Redistribution	No	No	Yes	Yes	No
Thuthuka Mazulu	99/0175/A	42	554,97	Redistribution	No	No	Yes	Yes	No
Thuthukani	00/0226/A	138	177,24	Redistribution	No	No	Yes	Yes	No
Thuthukani	03/0592/A	33	150,63	Redistribution	No	No	Yes	Yes	No
Thuthukani	05/0812/A	54	14240,75	Redistribution	No	No	Yes	Yes	No
Thuthukani Baqulisi	01/0284/A	98	929,50	Redistribution	No	No	Yes	Yes	No
Ubizo	15 /1448 / A	149	1418,53	Restitution	No	No	Yes	Yes	Yes (lease)
Ubuhlebemvelo	04 /0741 A	150	936,31	Redistribution	No	Yes	Yes	No	No
Umngelekazi	02/0413/A	42	832,00	Redistribution	No	No	Yes	Yes	No
Umthashane	98/0109/A	60	252,71	Redistribution	No	No	Yes	Yes	No
Uthovane	01/0324/A	279	424,06	Redistribution	No	No	Yes	Yes	No
Uzulu Akafuni Ukusuka	98/0104/A	34	180,30	Redistribution	No	No	Yes	Yes	No
Vezukukhanya	01/0307/A	74	1247,03	Redistribution	No	No	Yes	Yes	No
Vilakazi	03/0639/A	32	368,93	Redistribution	No	No	Yes	Yes	No
Vuka Sizwe	15/1456/A	70	242,46	Redistribution	No	No	Yes	Yes	Yes
Vukuzakhe	01/0285/A	400	523,70	Redistribution	No	No	Yes	Yes	No
Vukuzenzele	02/0417/A	30	110,00	Redistribution	No	No	Yes	Yes	No
Vukuzenzele	08/1081/A	30	721,11	Redistribution	No	No	Yes	Yes	No
Vukuzenzele	08/1155/A	43	660,80	Redistribution	No	No	Yes	Yes	No
Vukuzenzele	15/1409/A	33	110,00	Redistribution	No	No	Yes	Yes	No
Vukuzenzele	05/0826/A	48	831,32	Redistribution	No	No	Yes	Yes	No
Vulamehlo	99/0174/A	32	414,44	Redistribution	No	No	Yes	Yes	No
Vumani	05/0775/A	120	270,25	Redistribution	No	No	Yes	Yes	No
Zama Uthando	05/0763/A	96	1011,58	Redistribution	No	No	Yes	Yes	No

CPA NAME	REGISTRATION NUMBER	MEMBERS	EXTENT OF LAND	PROGRAMME	AFS	AGM	COMMITTEE LIST/EXP. DATE	MEMBERSHIP LIST	LAND TRANSACTION
Zamokuhle	08/1072/A	26	121,40	Redistribution	No	No	Yes	Yes	No
Zamanathi	15/1436/A	44	133,04	Redistribution	No	No	Yes	Yes	Yes
Zamimpilo	09/1180/A	21	139,85	Redistribution	No	No	Yes	Yes	No
Zamokuhle	98/0106/A	69	847,46	Redistribution	No	No	Yes	Yes	No
Zamokuhle	05/0830/A	68	415,66	Redistribution	No	No	Yes	Yes	No
Zamokuhle	07/1072/A	27	121,40	Redistribution	No	No	Yes	Yes	No
Zamokuhle Ntabankulu	05/0765/A	69	138,17	Redistribution	No	No	Yes	Yes	No
Zamokuhle-Ohlelo	02/0395/A	57	573,36	Redistribution	No	No	Yes	Yes	No
Zamula	06/0871/A	116	292,02	Redistribution	No	No	Yes	Yes	No
Zenzeleni Madlanga	04/0667/A	31	510,40	Redistribution	No	No	Yes	Yes	No
Zibuseni	04/0661/A	37	300,00	Redistribution	No	No	Yes	Yes	No
Zimele	04/0684/A	32	100,50	Redistribution	No	No	Yes	Yes	No
Zimele	08/1071/A	87	184,23	Redistribution	No	No	Yes	Yes	No
Zimisele Of Dingledale	05/0838/A	27	345,62	Redistribution	No	No	Yes	Yes	No
Zimisele Of Mooikeus	05/0839/A	21	374,45	Redistribution	No	No	Yes	Yes	No
Zisizeni Sithole	02/0512/A	128	1050,00	Redistribution	No	No	No	Yes	No
Zizamele	05/0777/A	75	14240,75	Redistribution	No	No	Yes	Yes	No
Zizameleni	06/0902/A	25	606,06	Redistribution	No	No	Yes	Yes	No
Zonyama	03/0620/A	16	1376,63	Redistribution	No	No	Yes	Yes	No
Zwelabantu Dube	09/1179/A	4206	2740,93	Restitution	No	No	Yes	Yes	Yes (lease)
Zwelethu	05/0808/A	58	918,33	Redistribution	No	No	Yes	Yes	No
Zwelethu	02/0444/A	82	900,00	Redistribution	No	No	Yes	Yes	No
Zwelisha	03/0547/A	93	559,22	Redistribution	No	No	Yes	Yes	No

11.5.5. CPAs to be Deregistered (4)

CPA NAME	REGISTRATION NUMBER	MEMBERS	EXTENT OF LAND	PROGRAMME	REASON FOR DEREGISTRATION	TIMEFRAME TO DEREGISTER CPA
Gwayimane	15/1459/A	14	429,92	429,92	The dispute between the families cannot be resolved.	Dec-20
Kwaxolo	08/1102/P	827	0,00	0,00	Initially registered as a provisional CPA, after the adoption of the constitution a permanent CPA was registered and issued with a different registration number.	Dec-20
Nkuzana	08/1150/P	482	0,00	0,00	The CPA was provisional, when the community took transfer of the properties, they established a community trust.	Dec-30
Phezukomkhono	07/1051/A	56	524,08	524,08	AFU farm, the CPA has beneficiaries that are not residing on the farm.	Sep-20

11.5.6. CPAs without Land (0)

CPA NAME	REGISTRATION NUMBER	MEMBERS	EXTENT OF LAND	PROGRAMME	REASON WHY THE LAND WAS NOT TRANSFERRED	INTERVENTIONS / RECOMMENDATIONS
N/A	N/A	N/A	N/A	N/A	N/A	N/A

11.5.7. CPAs referred to LRMF (2)

CPA NAME	REGISTRATION NUMBER	MEMBERS	PROGRAMME	TYPE OF ASSISTANCE	BACKGROUND OF THE CHALLENGE	PROGRESS
Gwayimane	15/1459/A	14	Redistribution	Redistribution	The 2 families were fighting over the boundaries and the usage of grazing.	The farm will be subdivided between the 2 families.
Phezukomkhono	07/1051/A	56	Redistribution	Redistribution	Beneficiaries are not residing on the farm.	The District Office is facilitating an entity for beneficiaries residing on the farm.

11.5.8. Judicial Administration and/or Litigation (1)

CPA NAME	REGISTRATION NUMBER	DURATION OF ADMINISTRATION	START DATE	END DATE	WHAT LEAD TO ADMINISTRATION / REASON FOR LITIGATION?	PROGRESS AND CHALLENGES
Mathulini	12/1302/A	2 Years	N/A	N/A	The CPA has been tangled in litigation since the general elections that took place in 2017. The results were challenged resulting in a court decision instructing the Department to convene another general meeting to elect a committee. To date, the matter is still before the courts as the Department was unable to convene the general meeting due to an interdict by a fraction of the community.	The Minister commissioned a legal team to investigate the merits of the issues in dispute.



PART E: PROVINCIAL ANALYSIS

12. LIMPOPO



12.1. DASHBOARD

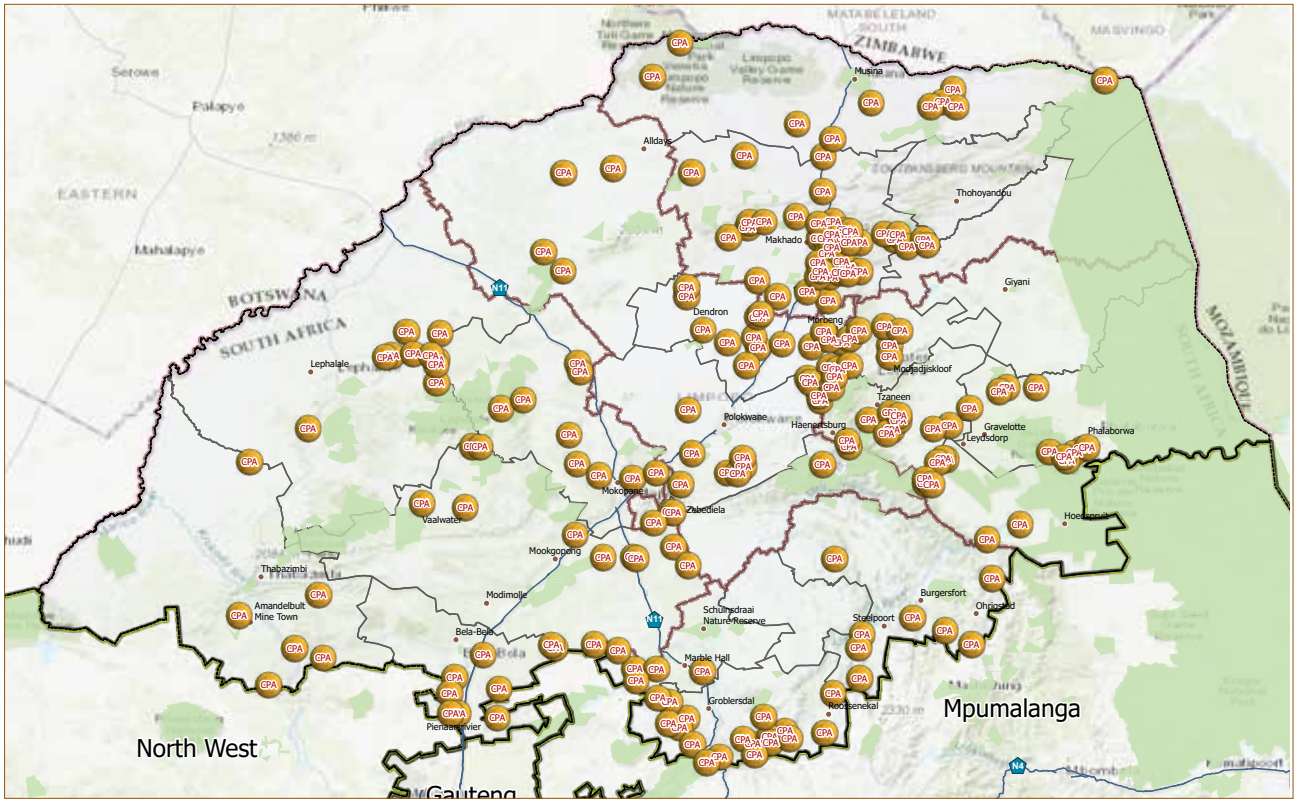

NUMBER OF CPAs PER CATEGORY

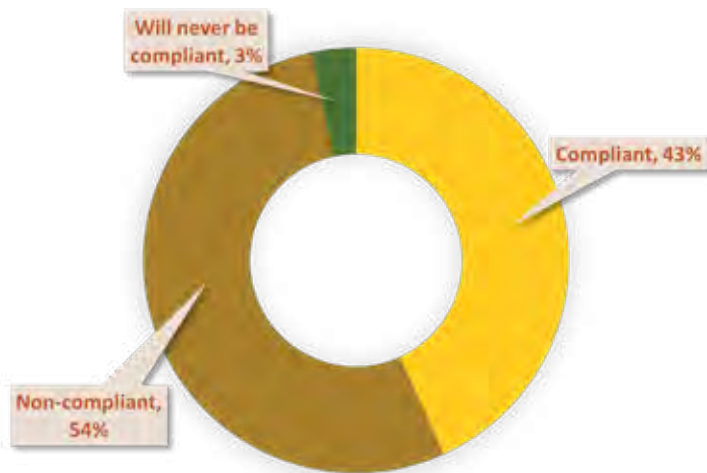
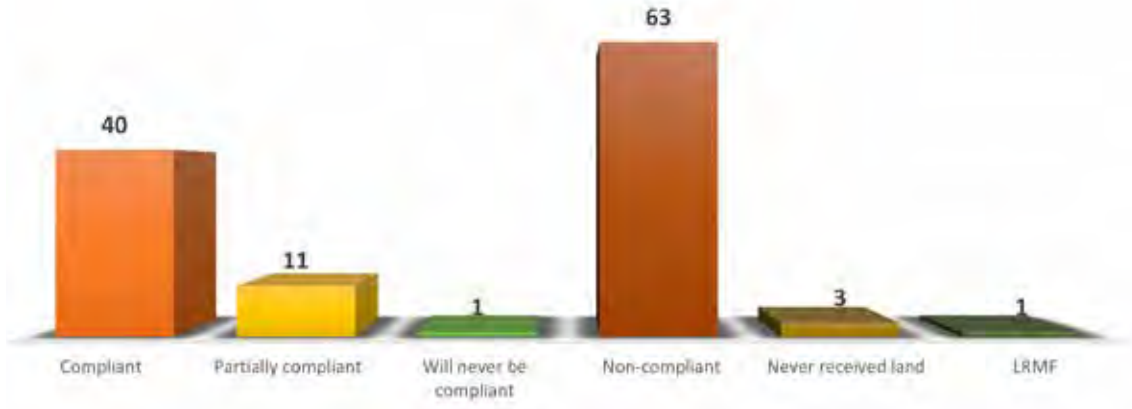

Number of CPAs	119
Number of Members	52 518
Hectares of Land	521 687

12.2. STAKEHOLDER SUPPORT

The Limpopo PSSC received support from South African Police Services (SAPS), the Human Rights Commission of South Africa, South African National Parks, Provincial Department of Agriculture, and the NGO Nkuzi Rural Development.

12.3. CHALLENGES

A summary of the challenges experienced is provided below.

- The membership updates are the biggest challenge CPAs are facing due to infighting.
- Committees do not comply with the CPA constitution and this leads the LPSSC to be inundated with calls and letters from concerned groups.
- Lack of administrative and management skills in the EXCO.
- There is a challenge that involves land disputes and disagreements between members and with community members as well as between members. This can be compounded in the context of veld fires where CPAs lack the requisite equipment and knowledge for firefighting.
- The challenge that land may not be fit for agricultural purposes or that recapitalisation of assets is economically unviable.

12.4. INTERVENTIONS

Key activities and interventions undertaken during the year are highlighted below -

- The use of mediation by Department officials to resolve internal CPA conflicts. However, it can be the case that long-standing feuds are irreconcilable and require a subdivision of the land to private stands.
- The Department has offered training aimed at building the skills and knowledge base of the CPA Executive Committees in governance and compliance. This included record keeping and financial management.
- Officials have assisted with membership updates, elective AGMs, and Committee members' training in their respective Districts.

12.5. CPA STATUS CATEGORIES

12.5.1. Compliant CPAs (40)

CPA NAME	REGISTRATION NUMBER	MEMBERS	EXTENT OF LAND	PROGRAMME	AFS	AGM	COMMITTEE LIST	MEMBERSHIP LIST	LAND TRANSACTION
Bathalerwa	07/0956/A	569	11451,64	Restitution	Yes	Yes	Yes	Yes	No
Bela Bela	04/0691/A	96	1216,68	Restitution	Yes	Yes	Yes	Yes	No
Bjatladi	98/0064/A	1160		Restitution	Yes	Yes	Yes, 2024	Yes	Yes
De Hoop	04/0719/A	349	678,22	Restitution	Yes	Yes	Yes	Yes	No
Funyufunyu	15/1416/A	207	1.631.0262	Restitution	Yes	Yes	2022/03/08	Yes	No
Ga Phadi	11/1288/A	144	273,61	Restitution	Yes	Yes	Yes	Yes	No
Ga-Machete	09/1213/A	504	2.728.3521	Restitution	Yes	Yes	2022/12/08	Yes	No
Ga-Mohale	07/0999/A	0		Restitution	Yes	Yes	Yes, 2023	Yes	Yes:
Gertrusburg	02/0426/A	1212	673,90	Restitution	Yes	Yes	Jan-24	Yes	No
Kharivhe	10/1253/A	211	21814314,00	Restitution	Yes	Yes	Dec-21	Yes	No
Koka Matlou	04/0670/A	1340	2955,00	Restitution	Yes	Yes	Yes	Yes	No
Lethlakaneng	04/0689/A	86	217,00	Restitution	Yes	Yes	Yes	Yes	No
Lishiba	09/1181/A	3000	86000,00	Restitution	Yes	Yes	Dec-19	Yes	No
Mabare	09/1195/A	749	1423,21	Restitution	Yes	Yes	Yes, 2022	Yes	No
Maemu Ramabulana	08/1085/A	44	20,73	Restitution	Yes	Yes	Feb-23	Yes	No
Makotopong	02/04/A	324	3 600,00	Restitution	Yes	Yes	Yes, 2023	Yes	No
Manaileng	06/0936/A	953		Restitution	Yes	Yes	Yes, 2023	Yes	No
Marobala-O-Itsose	04/0666/A	240	8000,00	Restitution	Yes	Yes	Yes, 2020	Yes	Yes
Masakona	04/0713/A	328	226770,00	Restitution	Yes	Yes	Apr-22	Yes	No
Molekwa	07/0958/A	483	10936,03	Restitution	Yes	Yes	Yes	Yes	No
Molekwa Clan	08/1129/A	435	764,88	Restitution	Yes	Yes	Yes	Yes	No
Moretele	04/0664/A	18	4000,00	Restitution	Yes	Yes	Yes	Yes	No
Mothabatshe	12/1300/A	469	2271,37	Restitution	Yes	Yes	Yes	Yes	No
Muananzhele	06/0931/A	437	227434,00	Restitution	Yes	Yes	Mar-19	Yes	No
Mudele	08/1131/A	1020		Restitution	Yes	Yes	Dec-19	Yes	No
Mulelu-Tshilata	07/1039/A	289	1056,43	Restitution	Yes	Yes	Dec-20	Yes	No
Mulungufhala	13/1344/A	136	5693,88	Restitution	Yes	Yes	Apr-19	Yes	No
Musingadi	15/1415/A	0	1631,00	Restitution	Yes	Yes	May-22	Yes	No
Ramorula	07/0985/A	119	856,53	Restitution	Yes	Yes	Yes	Yes	No
Ramphabana	13/1365/A	85		Restitution	Yes	Yes	Jul-23	Yes	No
Rapetsoa	12/1314/A	282	1777,80	Restitution	Yes	Yes	Yes, 2024	Yes	No
Ratombo	04/0699/A	309	1449,00	Restitution	Yes	Yes	Jul-23	Yes	No
Ravele	04/0690/A	877	5549,93	Restitution	Yes	Yes	Dec-19	Yes	No
Sebilong	05/0792/A	264	9537,32	Restitution	Yes	Yes	Yes	Yes	No
Seema	05/0780/A	104	1848,26	Restitution	No	No	No	Yes	No
Shamane Magashula	07/0976/A	436	486,00	Restitution	Yes	Yes	Yes, 2024	Yes	No
Shamane Magashule	07/0976/A	1212	828,27	Restitution	Yes	Yes	Yes	Yes	No
Tshathogwe	07/0977/A	346	3285,52	Restitution	Yes	Yes	Mar-19	Yes	No
Tshitwani	04/0735/A	238	6328,08	Restitution	Yes	Yes	2022/08/06	Yes	No
Tshivhula	09/1187/A	595	2447,65	Restitution	Yes	Yes	Dec-20	Yes	No

12.5.2. Partially Compliant CPAs (11)

CPA NAME	REGISTRATION NUMBER	MEMBERS	EXTENT OF LAND	PROGRAMME	AFS	AGM	COMMITTEE LIST	MEMBERSHIP LIST	LAND TRANSACTION
Bakwenabakopa	10/1264/A	1012	1068,70	Restitution	No	Yes	Yes	Yes	No
Makgwaraneng	06/0888/A	68	5759,98	Restitution	Yes	Yes	Yes, 2021	Yes	No
Mandiwana	09/1183/A	44	3037,38	Restitution	No	Yes	08/2021	Yes	No
Mapakoni	08/1142/A	185	601,44	Restitution	No	Yes	12/2019	Yes	No
Maraba	09/1223/A	3033	1823,46	Restitution	Yes	Yes	Yes, 2020	Yes	No
Matidza	07/1040/A	204	10056,43	Restitution	No	Yes	12/2021	Yes	No
Mavungeni	10/0323/A	230	0,00	Redistribution	No	Yes	24/10/2020	Yes	No
Mokororwane	09/1185/A	421	4000,30	Restitution	No	Yes	14/10/2023	Yes	No
Nwanedi	06/0925/A	455	1795,22	Restitution	No	Yes	04/2020	Yes	No
Tshikhudo Ramavhoya	18/1558/A	112	226,77	Restitution	No	Yes	12/2021	Yes	No
Tshivhazwaulu	04/0733/A	104	650,89	Restitution	No	Yes	09/2019	Yes	No

12.5.3. CPAs never to be Compliant (1)

CPA NAME	REGISTRATION NUMBER	MEMBERS	EXTENT OF LAND	PROGRAMME	REASON WHY CPA WILL NOT COMPLY	INTERVENTIONS / RECOMMENDATIONS
Tale Ga Morudu	04/0683/A	120	0,00	Restitution	There are internal conflicts between the CPA committee and a concerned group of beneficiaries.	The Director-General and the Minister are assisting with resolving this problem. The memorandum is en-route to the Minister for intervention.

- Security of Tenure (0)

CPA NAME	REGISTRATION NUMBER	MEMBERS/BENEFICIARIES	EXTENT OF LAND	PROGRAMME	CHALLENGES TO MAKE CPA COMPLIANT	INTERVENTIONS / RECOMMENDATIONS
N/A	N/A	N/A	N/A	N/A	N/A	N/A

12.5.4. Non-compliant CPAs (63)

CPA NAME	REGISTRATION NUMBER	MEMBERS	EXTENT OF LAND	PROGRAMME	AFS	AGM	COMMITTEE LIST/EXP. DATE	MEMBERSHIP LIST	LAND TRANSACTION
Ardwick	98/0113/A	115	175,69	Restitution	No	No	Yes	Yes	No
Ba Bina Noko Ba Manganeng	07/1043/A	84	795,54	Restitution	No	No	Yes	Yes	No
Babirwa	07/1066/A	1156	843,24	Restituion	No	No	No	Yes	No
Babirwa	07/1066/A	1156	843,24	Restitution	No	No	Yes	No	No
Bakgatla Ba Mocha	08/1164/A	713	7113,74	Restitution	No	No	No	Yes	No
Bakone Ba Maimela	14/1420/A	332	1201,01	Restitution	No	No	Yes	Yes	No
Bakone Ba Masha Makapole	00/0198/A	47	3651,88	Restitution	No	No	Yes	Yes	No
Bakoni Ba Maimela	15/1420/A	332	1201,01	Restitution	No	No	Yes	Yes	No
Bakoni Tau Phuti	05/0790/A	800	3041,91	Restitution	No	No	Yes	Yes	No
Bakwena Ba Mohlabetsi	10/1255/A	234	251,06	Restitution	No	No	Yes	Yes	No
Baphalane Ba Ramokoka	06/0946/A	778	533,47	Restitution	No	No	No	Yes	No
Bolahlakgomo	07/0961/A	162	2190,93	Restitution	No	No	No	Yes	No
Chatleka	07/0952/A	183	15696,69	Restitution	No	No	21-Jun	Yes	No
Dilokwaneng	06/0924/A	483	750,00	Restitution	No	No	No	Yes	No
Dinoko	10/1263/A	386	1068,67	Restitution	No	No	Yes	Yes	No
Dithakone	13/1362/A	72	171,31	Redistribution	No	No	Dec-20	Yes	No
Ga Mashung Matlala	04/0716/A	174	6041,73	Restitution	No	No	No	Yes	No
Ga Mawela (St George)	07/0988/A	220	145,00	Restitution	No	No	Yes	Yes	No
Ga Tjale	04/0685/A	99	1238,69	Restitution	No	No	No	No	No
Kgono	07/1055/A	1615	25,97	Restitution	No	No	Yes	Yes	No
Khwali	07/0969/A	144	1667,56	Restitution	No	No	Dec-20	Yes	No
Konoqoli	07/1082/A	174	336,90	Restitution	No	No	Yes	Yes	No
Kraansport	00/0234/A	132	153192,00	Restitution	No	Yes	Aug-14	Yes	No
Kwa Qhaba	07/1008/A	114	605,63	Restitution	No	No	Yes	Yes	No
Kwahuba	07/0962/A	53	1120,08	Restitution	No	No	Yes	Yes	No
Lebelo	04/0740/A	451	759,28	Restitution	No	No	No	Yes	No
Legwagweng	16/1469/A	21	2297,54	Restitution	No	No	Yes	Yes	No
Lehlakong	08/1128/A	69	2112,18	Restitution	No	No	Yes	Yes	No
Mabjaneng	04/0693/A	386	3706,23	Restitution	No	No	No	Yes	No
Mabula Mosima	06/0926/A	57	9411,81	Restitution	No	No	No	Yes	No
Machaba	08/1084/A	130	63,00	Restitution	No	No	Jun-18	Yes	No
Machikiri	06/0930/A	269	2256,39	Restitution	No	No	No	Yes	No
Madutula	14/1398/A	400	13467,00	Restitution	No	No	Yes	No	No
Mahlambandlopfu	98/0039/A	2096	2200,61	SLAG	No	No	Yes	No	No
Mainetja	10/1260/A	23	380,30	Restitution	No	No	Yes	No	No
Mamarumo	08/1098/A	877	228,05	Restitution	No	No	Yes	Yes	No
Manavhela	02/0429/A	725	2611,76	Restitution	No	No	Aug-18	Yes	No
Marandela	07/1037/A	240	1056,43	Restitution	No	No	Nov-20	Yes	No
Matabane	07/1058/A	116	121,45	Restitution	No	No	No	Yes	No
Matshisevhe	08/1157/A	319	1211,36	Restitution	No	No	Dec-18	Yes	No
Mawela	07/1062/A	206	1392,15	Restitution	No	No	No	Yes	No
Mmatoti	12/1307/A	213	313,88	Restitution	No	No	Yes	Yes	No
Mogomane	07/0990/A	516	604,92	Restitution	No	No	Yes	Yes	No
Morebene		1337	0,00	Restitution	No	No	Yes	No	No

CPA NAME	REGISTRATION NUMBER	MEMBERS	EXTENT OF LAND	PROGRAMME	AFS	AGM	COMMITTEE LIST	MEMBER-SHIP LIST	LAND TRANSACTION
Morongwa	04/0688/A	147	319,00	Restitution	No	No	No	Yes	No
Motokolo	04/0742/A	134	2027,20	Restitution	No	No	No	No	No
Moutse	11/1281/A	2000	4705,36	Restitution	No	No	Yes	Yes	No
Mudimeli	07/1036/A	45	43,69	Restitution	No	No	Sep-16	Yes	No
Mudzhedzi	02/0430/A	514	5694,00	Restitution	No	No	Jul-22	Yes	No
Ndzundza Maboko	07/1044/A	433	943,35	Restitution	No	No	Yes	Yes	No
Njakatlang	07/1007/A	98	5750,77	Restitution	No	No	2020/05/05	Yes	No
Ntjie/Letsoalo	07/0974/A	171	5800,00	Restitution	No	No	Yes	Yes	No
Rantho	05/0862/A	108	6094,02	Restitution	No	No	Yes	Yes	No
Rita Community	04/0687/A	93	3580,00	Restitution	No	No	No	No	No
Rooipan	03/0606/A	700	1484,47	Restitution	No	No	No	Yes	No
Rossback	09/0929/A	259	972,00	Restitution	No	No	Dec-20	Yes	No
Seabi	10/1257/A	64	8822,19	Restitution	No	No	No	Yes	No
Selobatsane	14/1402/A	284	0,00	Restitution	No	No	No	Yes	No
Shigalo	04/0729/A	1059	714,94	Restitution	No	No	Dec-19	Yes	No
Shikoshito Moloatoa	12/1308/A	141	6185,38	Restitution	No	No	No	Yes	No
Tshifhefhe	07/1038/A	346	3285,52	Restitution	No	No	Dec-12	Yes	No
Tubatse African Agriculture									
Merging Farmers	98/0041/A	0	0,00	Redistribution	No	No	No	No	No
Umbiza	07/1061/A	447	2681,94	Restitution	No	No	Yes	Yes	No

12.5.5. CPAs to be Deregistered (0)

CPA NAME	REGISTRATION NUMBER	MEMBERS	EXTENT OF LAND	PROGRAMME	REASON FOR DEREGISTRATION	TIMEFRAME TO DEREGISTER CPA
N/A	N/A	N/A	N/A	N/A	N/A	N/A

12.5.6. CPAs without Land (3)

CPA NAME	REGISTRATION NUMBER	MEMBERS	EXTENT OF LAND	PROGRAMME	REASON WHY THE LAND WAS NOT TRANSFERRED	INTERVENTIONS / RECOMMENDATIONS
Makatu	07/1035/A	312	511650,00	Restitution	The matter is at an advanced stage and the land claim is being finalised.	The Restitution office is finalising the process.
Seruwane	04/0717/A	67	1640,00	Restitution	The land appears to be unrestorable.	The Restitution office will address the matter with the community.
Vhembe	12/1290/A	905	27830,00	Restitution	There are disagreements among land claimants.	The Restitution office is working on the matter.

12.5.7. CPAs referred to LRMF (1)

CPA NAME	REGISTRATION NUMBER	MEMBERS	PROGRAMME	TYPE OF ASSISTANCE	BACKGROUND OF THE CHALLENGE	PROGRESS
Makotopong	02/04/A	324	Restitution	Mediation/Litigation	Matter is currently pending in the Polokwane Regional court. The dispute centres on breach of contract, wherein the contract was unlawfully terminated by the CPA committee in 2015.	The LRMF is currently handling the matter at the Polokwane Regional court.

12.5.8. Judicial Administration and/or Litigation (0)

CPA NAME	REGISTRATION NUMBER	DURATION OF ADMINISTRATION	START DATE	END DATE	WHAT LEAD TO ADMINISTRATION / REASON FOR LITIGATION?	PROGRESS AND CHALLENGES
N/A	N/A	N/A	N/A	N/A	N/A	N/A

PART E: PROVINCIAL ANALYSIS

13. MPUMALANGA

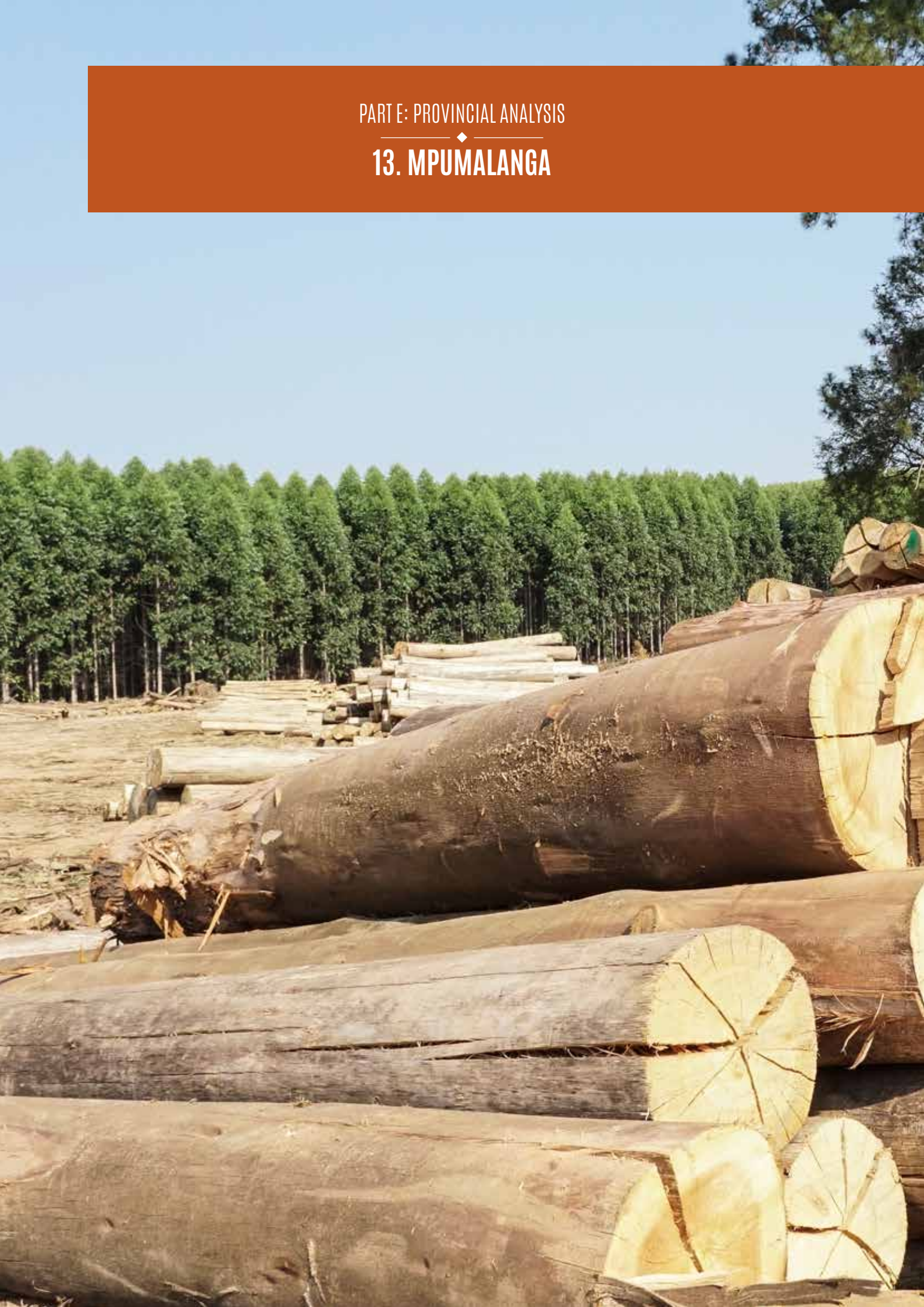

13.1. DASHBOARD

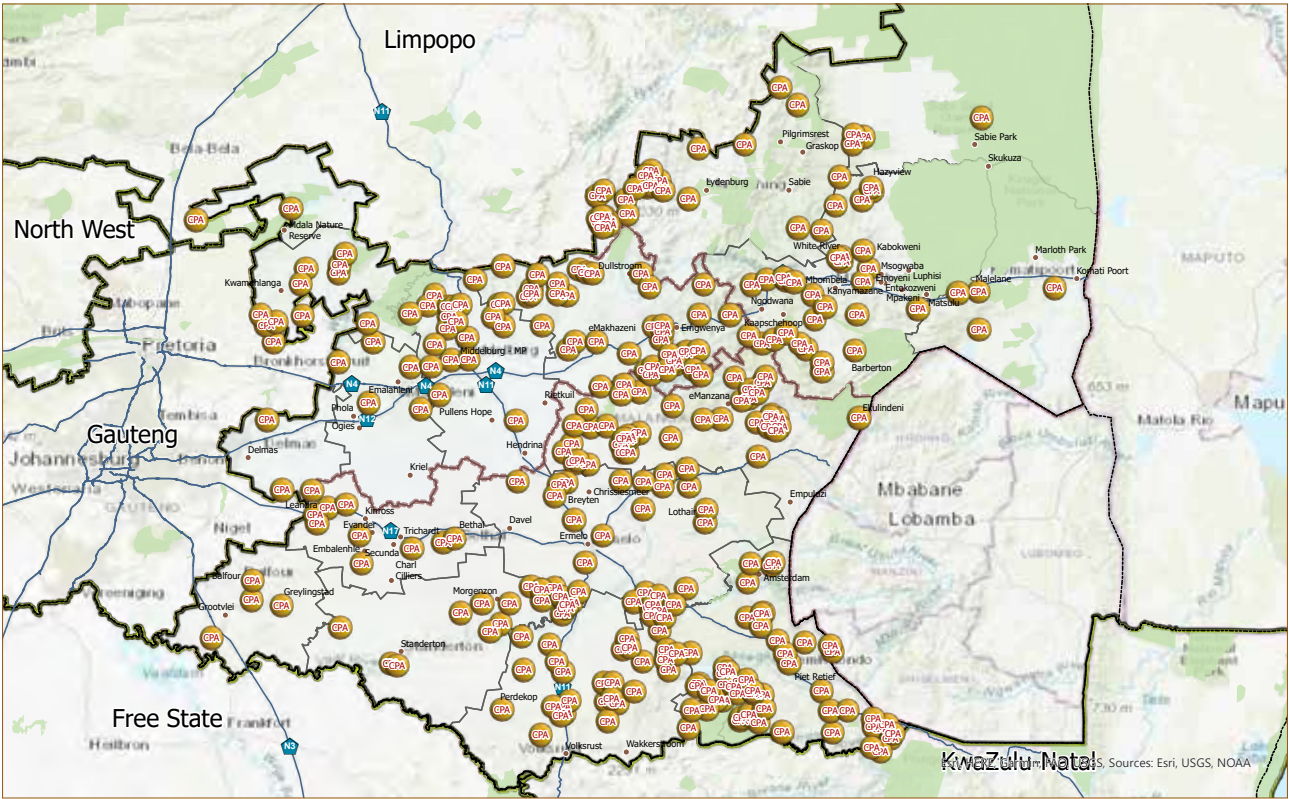

NUMBER OF CPAs PER CATEGORY

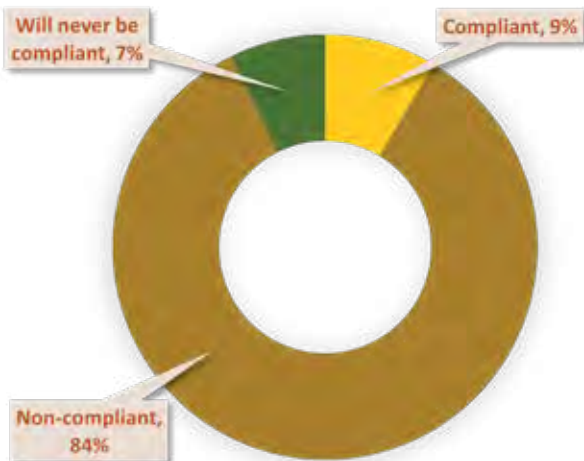
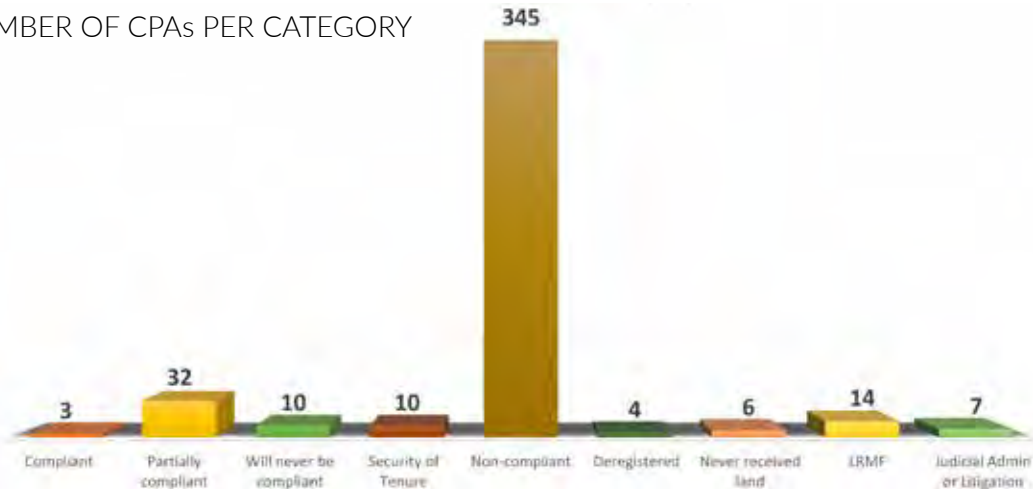

Number of CPAs	431
Number of Members	110 465
Hectares of Land	317 295

13.2. STAKEHOLDER SUPPORT

There are no active structures and organisations in the Province and/or Districts that support CPAs. The Province and Districts established CPA District Fora to assist with monitoring, but these structures were abandoned because representatives demanded stipends and transportation to attend meetings. A real challenge, in general, is the apathy that has developed in CPAs which have remained sub-optimal for some time and not accrued benefits to members.

13.3. CHALLENGES

A summary of the challenges experienced is provided below.

- Failure to form a quorum for special or general meetings prevents the holding of validly constituted meetings and frustrates the adoption of constitutional amendments, the election of committees, the updating and verification of membership lists and the adoption of financial statements. As a result, some CPAs are unable to comply with the requirements of the CPA Act and its regulations.
- Internal disputes between members and the Executive Committee.
- Allocation and selling of CPA land to non-CPA members.
- Failure to hold an AGM.
- Failure by the executive committee to account to the members of the CPA.
- An Executive Committee working in isolation from the other members.
- Reluctance by executive members to relinquish their positions and a tendency for leaders to become entrenched.
- Inability to access the restored land.
- Misappropriation of CPA funds by the executive committee resulting in loss of productive economic activity and the need for recapitalisation support to maintain assets.
- CPA constitutions are often not aligned to the specific needs, values, and circumstances of the community and are sometimes in conflict with them. There is a lack of knowledge about the CPA constitution and the CPA Act. The objective of individual members may differ to the point of causing disruptions to smooth operations
- Subletting by some members of the CPA can have the unintended consequence of expanding human settlements and the inability to use the land for other purposes such as grazing livestock.
- Not having business plans and conducting business operations outside the guidelines in the constitution.
- Not maintaining the existing infrastructure – the so-called tendency to “sweat” assets for immediate returns without thinking as to the long-term economic viability.
- The challenge of increasing land invasions and the transformation of CPA lands to residential areas.
- Uncertainty of land use and transfers of land are incomplete or remain in private ownership.
- Lack of interest by members in CPA activities.

13.4. INTERVENTIONS

Key activities and interventions undertaken during the year are highlighted below -

- Complex CPA matters have been referred to the LRMF for regularisation and mediation. Regularisation by the LRMF helped most CPAs to comply with the CPA Act.
- An assessment of non-compliant CPAs was undertaken, and officials assisted them to convene their respective AGMs.
- Assist with updating membership lists of members.
- Assist with elective AGMs such that disputes and conflicts can be settled through the election of new committees to reflect the interests of members.

13.5. CPA STATUS CATEGORIES

13.5.1. Compliant CPAs (3)

CPA NAME	REGISTRATION NUMBER	MEMBERS	EXTENT OF LAND	PROGRAMME	AFS	AGM	COMMITTEE LIST	MEMBER-SHIP LIST	LAND TRANSACTION
Batubatse Ba Mankge	17/1519/A	206	2027,45	Restitution	Yes	Yes	Yes	Yes	No
Magedvula Stembok	17/1502/A	83	209,32	Restitution	Yes	Yes	Yes	Yes	No
Manzimhlophe	13/1358/A	248	122,82	Restitution	Yes	Yes	Yes	Yes	No

13.5.2. Partially Compliant CPAs (32)

CPA NAME	REGISTRATION NUMBER	MEMBERS	EXTENT OF LAND	PROGRAMME	AFS	AGM	COMMITTEE LIST	MEMBER-SHIP LIST	LAND TRANSACTION
Bakenkop	06/0886/A	67	563,35	Restitution	Yes	Yes	No	Yes	No
Bellevue	06/0941/A	142	392,77	Restitution	Yes	Yes	No	Yes	No
Buyelani Majabula	03/0619/A	24	144,25	Redistribution	No	Yes	Yes	Yes	No
Ebhodweni Pypklipburg	07/1077/A	82	359,60	Redistribution	Yes	Yes	No	Yes	No
Ekaluka	00/0251/A	320	661,21	Restitution	Yes	Yes	No	Yes	No
Emalandeni	07/1078/A	109	1110,00	Redistribution	Yes	Yes	No	Yes	No
Emsamo	15/1439/A	424	15,25	Restitution	No	Yes	Yes	Yes	No
Etindziweni	07/0957/A	142	215,31	Restitution	Yes	Yes	No	Yes	No
German Heavyforce	18/1575/A	158	268,39	Redistribution	No	Yes	Yes	Yes	No
Giba	03/0609/A	1680	1645,78	Restitution	Yes	Yes	Yes	Yes	Yes, land is being leased out.
Impokoma	14/1389/A	205	1177,76	Restitution	Yes	No	Yes	Yes	No
Inkululeko	01/0317/A	180	1855,49	Restitution	Yes	Yes	No	Yes	No
Inkululeko Klipspruit	01/0318/A	110	1409,14	Restitution	Yes	Yes	No	Yes	No
Jabulani Agri Village	12/1306/A	110	598,00	Redistribution	Yes	Yes	No	Yes	No
Kubhedu	00/0432/A	400	1336,05	Redistribution	Yes	Yes	No	Yes	No
Kwamadlayi	04/0750/A	300	201,17	Restitution	Yes	Yes	No	Yes	No
Leiden	06/0921/A	25	520,00	Redistribution	Yes	Yes	No	Yes	No
Mahlangani	07/0968/A	350	2196,79	Restitution	No	Yes	Yes	Yes	No
Makalane	07/1047/A	43	368,07	Restitution	Yes	Yes	No	Yes	No
Malewu	11/1277/A	191	150,66	Restitution	Yes	Yes	No	Yes	Yes, receiving income from Vodacom and MTN towers.
Manala Mgibe	05/0802/A	7000	15938,00	Restitution	No	Yes	Yes	Yes	No
Maorabjang	14/1380//A	7500	16537,64	Restitution	No	Yes	Yes	Yes	Yes, game reserve
Masibambisane	07/1020/A	61	562,81	Redistribution	Yes	Yes	No	Yes	
Matsamo	07/1070/A	2156	587,57	Restitution	Yes	Yes	No	Yes	Yes. Joint venture (Matsamo & Tamahawk farming operations (pty)ltd

CPA NAME	REGISTRATION NUMBER	MEMBERS	EXTENT OF LAND	PROGRAMME	AFS	AGM	COMMITTEE LIST	MEMBERSHIP LIST	LAND TRANSACTION
Mndawe	08/1093/A	402	342,87	Restitution	Yes	Yes	No	Yes	Yes, land is being leased out.
Mokolobe	14/1391//A	484	1822,90	Restitution	Yes	Yes	No	Yes	No
Molapong	16/1461/A	1967	617,32	Restitution	No	Yes	Yes	Yes	Yes
Mpakeni Mlegeni	12/1329/A	228	847,97	Restitution	No	Yes	Yes	Yes	Yes, land is leased to various leases.
Phuthanang	15/1422/A	1293	223,93	Restitution	Yes	Yes	No	Yes	No
Shishila	08/1106/A	246	25,72	Restitution	Yes	Yes	No	Yes	Yes, land is being leased out.
Simakadze	09/1184/A	210	1905,61	Restitution	Yes	Yes	No	Yes	No
Tiel	16/1472/A	7	1455,59	Restitution	Yes	Yes	No	Yes	No

13.5.3. CPAs never to be Compliant (10)

CPA NAME	REGISTRATION NUMBER	MEMBERS	EXTENT OF LAND	PROGRAMME	REASON WHY CPA WILL NOT COMPLY	INTERVENTIONS / RECOMMENDATIONS
Doornkop	98/0097/A	284	876,33	Restitution	The CPA has massive membership thresholds for beneficiaries. The CPA has the propensity of being designated as a township due to its membership pool and compliance issues. This has triggered land invasions on a massive scale and there is the possibility of riots and the situation turning violent.	Updates to the CPAs' membership is on-going as well as amending the trust with the beneficiaries of the CPA.
Endlovini	07/1064/A	1000	234,56	Restitution	Beneficiaries are in dispute about the authenticity of the beneficiary list.	A mediator will be appointed to resolve the issue of the disputed beneficiary list.
Lidumeleng	03/0524/A	34	10,29	Redistribution	The CPAs' land is a settlement area and beneficiaries no longer have enough land. Other beneficiaries are actively selling stands further reducing the land available to the CPA.	The CPA is to be deregistered.
Mawulu	07/0953/A	465	1796,75	Restitution	The initial CPA committee is alleged to have squandered CPA monies and do not want to account for their actions.	A mediator has been appointed to regularise the CPA and has recommended that the CPA be deconsolidated.
Phakamani	12/1330/A	137	244,00	Redistribution	There are no economic activities taking place in the CPA and beneficiaries are not interested in the CPAs' activities.	Beneficiaries are not interested in the CPAs' activities. The CPA is to be deregistered and separate title deeds to be issued.
Sitama Imphilo	98/0054/A	100	80,37	Redistribution	It is alleged that some CPA committee members have sold the farm for private ownership.	An AGM was arranged but failed because beneficiaries have lost interest in the CPA. The CPA is to be deregistered.
Siyathuthuka	03/0613/A	241	16,65	Redistribution	There are no economic activities taking place in the CPA and beneficiaries are not interested in the CPAs' activities.	The Nkomazi local municipality is currently developing the CPA land into a township.
Thuthukani	03/0608/A	13	85,32	Redistribution	There are no economic activities taking place in the CPA.	The CPA needs to be assisted with recapitalisation funds.
Uguhleni	00/0248/A	28	35,22	Restitution	There are no economic activities taking place at the CPA and beneficiaries are not interested in the CPAs' activities.	The CPA needs to be assisted with recapitalisation funds.
Zamani	98/0137/A	120	164,88	Redistribution	The CPA sold was land.	The CPA is to be deregistered.

- Security of Tenure (10)

CPA NAME	REGISTRATION NUMBER	MEMBERS/BENEFICIARIES	EXTENT OF LAND	PROGRAMME	CHALLENGES TO MAKE CPA COMPLIANT	INTERVENTIONS / RECOMMENDATIONS
Amazing Farmers	05/0800/A	5	38,7	Redistribution	None.	None.
Baka Nkosi	03/0523/A	20	10,0	Redistribution	The CPA's land is a settlement area.	The area needs RDP housing.
Donga-Lamavuso	18/1574/A	45	412,0	Redistribution	The CPA's land is a settlement area.	CPA beneficiaries require additional housing.
Hlanganani	03/0579/A	103	99,3	Labour Tenants	The CPA has failed to reach quorum in general meetings.	The Communication Directorate is to assist with the announcement of meetings on radio stations.
Madakwa	03/0529/A	386	119,9	Redistribution	There are no economic activities taking place in the CPA. The land was invaded and is a settlement/residential area.	The CPA is to be deregistered and the land must be transferred to the municipality.
Phumulani Village	01/0302/A	440	150,1	Redistribution	Mediation with the local chief failed. Infighting among the CPAs' beneficiaries due to unequal benefits.	An AGM was arranged but was interrupted by beneficiaries who made

CPA NAME	REGISTRATION NUMBER	MEMBERS/BENEFICIARIES	EXTENT OF LAND	PROGRAMME	CHALLENGES TO MAKE CPA COMPLIANT	INTERVENTIONS / RECOMMENDATIONS
Tokollo	07/1048/A	14	30,0	Redistribution	The CPA's land is a settlement area and beneficiaries no longer have enough land. Other beneficiaries are actively selling stands further reducing the land available to the CPA.	demands to receive RDP housing. The CPA needs to be assisted with a recapitalisation grant.
Vuka Uzenzele	18/1572/A	56	33,0	Redistribution	CPA beneficiaries require additional land for the grazing of their livestock.	The CPA beneficiaries need to be assisted with recapitalisation funds for fencing the farm to protect their livestock. More land needs to be sourced to cater to the grazing needs of their livestock.
Vukasakhe	19/1615/A	61	942,2	Redistribution	CPA beneficiaries require additional land for the grazing of their livestock.	More land needs to be sourced to cater to the grazing needs of their livestock.
Zandbank Village	19/1616/A	59	1107,0	Redistribution	CPA beneficiaries require additional land for the grazing of their livestock.	More land needs to be sourced to cater to the grazing needs of their livestock.

13.5.4. Non-compliant CPAs (345)

CPA NAME	REGISTRATION NUMBER	MEMBERS	EXTENT OF LAND	PROGRAMME	AFS	AGM	COMMITTEE LIST/EXP. DATE	MEMBERSHIP LIST	LAND TRANSACTION
Alexandria	03/0540/A	Unknown	119,51	Redistribution	No	No	No	No	No
Amahoho	04/0694/A	76	416,51	Redistribution	No	No	No	Yes	No
Amajoni Farmers	00/0227/A	30	469,60	Redistribution	No	No	Yes	Yes	No
Amakhaya	98/0058/A	88	863,41	Redistribution	No	No	Yes	Yes	No
Amangcamaneni	07/1060/A	341	3924,70	Restitution	No	No	Yes	Yes	No
Amatanatana Kangwane	19/1596/A	Unknown	Unknown	Restitution	No	No	Yes	No	No
Andover And Leamington	16/1468/A	1698	6552,17	Restitution	No	No	No	Yes	Yes, tourism managed by MTPA
Asithandaneni	00/0250/A	18	145,62	Redistribution	No	No	Yes	Yes	No
Avontuur	14/1390/A	300	1488,72	Restitution	No	No	No	Yes	No
Ba Matlala Lehwelere	09/1176/A	Unknown	Unknown	Restitution	No	No	No	No	No
Babina Kwena Baga Majakgomo	15/1414/A	Unknown	Unknown	Restitution	No	No	No	No	No
Baka Msibi	00/0268/A	26	40,00	Redistribution	No	No	Yes	Yes	No
Baka Nkosi-Ginindza	17/1530/A	Unknown	948,08	Restitution	No	No	Yes	No	No
Bakoni Ba Phetla	02/0448/P & 05/0834/A	669	4692,22	Restitution	No	No	No	Yes	Yes, mining
Bambanani	13/1338/A	122	1525,60	Restitution	No	No	Yes	Yes	No
Bambanani	00/0269/A	246	934,00	Redistribution	No	No	Yes	Yes	No
Bambanani Sakhisizwe	09/1214/A	47	875,32	Redistribution	No	No	Yes	Yes	No
Barhole	08/1107/A	59	730,67	Redistribution	No	No	No	Yes	No
Bavimbeni	08/1144/A	Unknown	21,46	Restitution	No	No	No	No	No
Brook	04/0674/A	Unknown	40,50	Restitution	No	No	No	No	No
Bumbanani	03/0605/A	240	1037,04	Redistribution	No	No	Yes	Yes	No
Bumbanani -Klipspruit	07/1065/A	25	222,00	Restitution	No	No	Yes	Yes	No
Bumbanani Mantimande	18/1563/A	Unknown	589,49	Redistribution	No	No	No	No	No
Bunye Betfu	10/1249/A	90	26,14	Redistribution	No	No	Yes	Yes	No
Canaan Farmers	97/0012/A	Unknown	Unknown	Redistribution	No	No	No	No	No
Champagne	05/0789/A	213	3341,23	Restitution	No	No	No	Yes	Yes, JV with lthemba Agri
Clifton	12/1292/A	6	88,00	Redistribution	No	No	Yes	Yes	No
Dalamuzi	08/1113/A	60	605,61	Redistribution	No	No	No	Yes	No
Diepdrift	15/1440/A	Unknown	Unknown	No File	No	No	No	No	No
Diepdrift	15/1446/A	Unknown	Unknown	Restitution	No	No	No	No	No
Dindela	19/1645/A	Unknown	Unknown	Restitution	No	No	No	No	No
Dinkwanyane	00/0229/A	721	335,50	Restitution	No	No	No	Yes	No
Dithebe	09/1201/A	25	377,57	Redistribution	No	No	No	Yes	No
Ditsema	14/1394/A	66	33,14	Redistribution	No	No	No	Yes	No
Dludlu	07/1013/A	164	330,59	Restitution	No	No	No	Yes	No
Dube Family	05/0801/A	5	1,19	Redistribution	No	No	No	Yes	No
Ekukhanyeni	00/0257/A	250	281,32	Redistribution	No	No	Yes	Yes	No
Ekuphumeleni	07/1019/A	88	1313,22	Redistribution	No	No	No	Yes	No
Ekuphumeleni	97/0033/A	Unknown	Unknown	Unknown	No	No	No	No	No
Ekuphumuleni	08/1097/A	108	786,19	Restitution	No	No	No	Yes	No
Elitsheni	12/1315/A	1050	6257,93	Redistribution	No	No	No	Yes	No

CPA NAME	REGISTRATION NUMBER	MEMBERS	EXTENT OF LAND	PROGRAMME	AFS	AGM	COMMITTEE LIST/EXP. DATE	MEMBERSHIP LIST	LAND TRANSACTION
Emabovini	09/1203/A	143	3223,66	Restitution	No	No	Yes	Yes	No
Emabovini	09/1202/A	143	1364,23	Restitution	No	No	No	Yes	No
Emahlubini	11/1278/A	250	1042,84	Restitution	No	No	No	Yes	No
Emangwaneni	02/0470/A	78	0,01	Restitution	No	No	No	Yes	No
Emarubini Amabomvu	08/1094/A	89	342,70	Restitution	No	No	No	Yes	No
Emthojeni	99/0191/A	520	382,25	Restitution	No	No	No	Yes	No
Endlovini	07/1067/A	1000	234,88	Restitution	No	No	Yes	Yes	No
Engcungcwini	07/1063/A	244	4117,87	Restitution	No	No	Yes	Yes	Yes, lease agreement
Ennonini	17/1543/A	Unknown	37,77	Restitution	No	No	Yes	No	No
Entombe Farmers	00/0242/A	34	1738,08	Redistribution	No	No	Yes	Yes	No
Ephokweni	19/1637/A	Unknown	Unknown	Restitution	No	No	Yes	No	No
Eqhudeni Farming	11/1269/A	34	306,67	Redistribution	No	No	No	Yes	No
Esandleni	08/1101/A	373	1207,26	Restitution	No	No	Yes	Yes	No
Ethembaletu	00/0218/A	6	502,60	Redistribution	No	No	Yes	Yes	No
Ezakheni	07/1079/A	Unknown	504,39	Redistribution	No	No	No	No	No
Ezimbonjeni	01/0339/A	14	1203,60	Redistribution	No	No	Yes	Yes	No
Ezwelethu	18/1549/A	Unknown	900,22	Redistribution	No	No	Yes	No	No
Ezweni Labobaba	03/0562/A	Unknown	171,31	Redistribution	No	No	No	No	No
Gadla	12/1334/A	30	138,18	Restitution	No	No	Yes	Yes	No
Geluk	13/1345/A	138	575,12	Redistribution	No	No	No	Yes	No
Gemsbokfontein	09/1194/A	712	893,47	Redistribution	No	No	No	Yes	No
Gogo Zwane	09/1205/A	12	258,42	Redistribution	No	No	Yes	Yes	No
Goliath	19/1603/A	Unknown	Unknown	Restitution	No	No	Yes	No	No
Guliwe	04/0727/A	11	22,27	Redistribution	No	No	No	Yes	No
Havin Maseko	14/1406/A	290	258,42	Restitution	No	No	Yes	Yes	No
Hlakaniphani	04/0709/A	90	779,46	Restitution	No	No	No	Yes	No
Hlanganani	01/0319/A	Unknown	1285,52	Redistribution	No	No	No	No	No
Hlanganani Suikerhoek	02/0497/A	19	965,00	Redistribution	No	No	No	Yes	No
Hlaping	07/1049/A	Unknown	451,55	Restitution	No	No	No	No	No
Iintaba Ezimhlophe	17/1513/A	Unknown	441,82	Restitution	No	No	No	No	No
Ilanga Liphuma	01/0356/A	18	436,58	Redistribution	No	No	No	Yes	No
Impumelelo	01/0320/A	110	474,81	Redistribution	No	No	No	Yes	No
Impumelelo	01/0330/A	Unknown	1682,36	Redistribution	No	No	No	No	No
Indubazana	15/1429/A	433	1021,70	Redistribution	No	No	No	Yes	No
Ingogo	07/0983/A	500	1719,44	Restitution	Yes	No	No	Yes	No
Inhlalanhle	09/1206/A	20	205,62	Redistribution	No	No	No	Yes	No
Injaka-Waterval	13/1360/A	860	4337,84	Restitution	No	No	No	Yes	No
Inkalane	99/0155/A	379	6695,00	Redistribution	No	No	No	Yes	No
Inkhabahle	03/0622/A	Unknown	360,00	Redistribution	No	No	No	No	No
Inkululeko	16/1471/A	87	772,00	Restitution	No	No	No	Yes	No
Ithembaletu	03/0505/A	180	425,28	Redistribution	No	No	Yes	Yes	No
Itireleng Disabled Farmers	04/0725/A	Unknown	9,63	Redistribution	No	No	No	No	No
Ivusa Eyivusayo	03/0542/A	45	224,42	Redistribution	No	No	No	Yes	No
Jolo	19/1621/A	Unknown	Unknown	Restitution	No	No	Yes	No	No
Juza	08/1154/A	108	319,09	Restitution	No	No	No	Yes	No
Kalokanang	03/0525/A	Unknown	Unknown	Redistribution	No	No	No	No	No
Kantshele	18/1581/A	Unknown	Unknown	Restitution	No	No	Yes	No	No
Katjibane	97/0017/A	Unknown	Unknown	Restitution	No	No	No	No	No
Kghodwana	12/1332/A	278	5581,09	Restitution	No	Yes	No	Yes	No
Kgoloko	15/1432/A	37	394,96	Redistribution	No	No	No	Yes	No
Khiphindlala	04/0708/A	50	342,61	Redistribution	No	No	No	Yes	No
Khiphinkunzi	01/0327/A	Unknown	878,99	Redistribution	No	No	No	No	No
Khobongo Gongoboze	18/1588/A	Unknown	Unknown	Restitution	No	No	Yes	No	No
Khulani Balimi	01/0333/A	90	587,09	Redistribution	No	No	Yes	Yes	No
Khumalo Farmers	01/0335/A	Unknown	232,70	Redistribution	No	No	No	No	No
Kliprivier	99/0194/A	20	53,96	Restitution	No	No	No	Yes	No
Kosetsheliwe	08/1148/A	104	464,82	Restitution	No	No	Yes	Yes	No
Kosotsheliwe	08/1148/A	Unknown	Unknown	Unknown	No	No	No	No	No
Kosotsheliwe	08/1153/A	Unknown	Unknown	Restitution	No	No	No	No	No
Kromkrans	18/1580/A	Unknown	Unknown	Restitution	No	No	Yes	No	No
Kubheka Family	03/0621/A	8	491,68	Redistribution	No	No	No	Yes	No
Kusekukhanyeni	02/0465/A	Unknown	362,56	Restitution	No	No	No	No	No
Kwakhekhekhe	18/1585/A	Unknown	Unknown	Restitution	No	No	Yes	No	No

CPA NAME	REGISTRATION NUMBER	MEMBERS	EXTENT OF LAND	PROGRAMME	AFS	AGM	COMMITTEE LIST/EXP. DATE	MEMBERSHIP LIST	LAND TRANSACTION
Kwalidolo	15/1444/A	62	2791,23	Redistribution	No	No	No	Yes	No
Kwamahlungulu	19/1613/A	Unknown	Unknown	Restitution	No	No	Yes	No	No
Leandra Small Farmers	02/0459/A	Unknown	38,82	Redistribution	No	No	No	No	No
Lethaukuthula	09/1177/A	Unknown	Unknown	Restitution	No	No	No	No	No
Letswalo Family	13/1337/A	86	121,78	Restitution	No	No	No	Yes	No
Libhabha	02/0461/A	65	189,63	Redistribution	No	No	No	Yes	No
Ligwa	12/1319/A	92	73,32	Redistribution	No	No	No	Yes	No
Litjelenkosi	09/1237/A	Unknown	Unknown	Restitution	No	No	No	No	No
Lodewykslut	03/0576/A	Unknown	Unknown	Redistribution	No	No	No	No	No
Long Valley Agri-Village	05/0819/A	28	79,55	Redistribution	No	No	No	Yes	No
Lukhele	17/1525/A	Unknown	345,91	Restitution	No	No	Yes	No	No
Luphondo	07/1045/A	300	1739,58	Restitution	No	No	Yes	Yes	No
Mabelane	08/1099/A	980	7196,66	Restitution	No	No	Yes	No	No
Mabhonwane	03/0543/A	120	212,54	Redistribution	No	No	No	Yes	No
Machobeni Rietvlei	11/1270/A	13	360,22	Redistribution	No	No	No	Yes	No
Magagula Family	07/1023/A	14	41,50	Redistribution	No	No	No	Yes	No
Maganagaboshoa	02/0472/A	49	188,05	Restitution	No	No	No	Yes	No
Magedvula Edamini	17/1496/A	60	733,28	Restitution	No	No	No	Yes	No
Magedvula Emantini	15/1427/A	Unknown	Unknown	Restitution	No	No	No	No	No
Magedvula Engengeni	15/1454/A	Unknown	Unknown	Restitution	No	No	No	No	No
Magedvula Manzimhlophe	14/1382/A	158	300,00	Redistribution	No	No	Yes	Yes	No
Magedvula Vamane	13/1359/A	650	482,30	Restitution	No	No	No	Yes	No
Magiya	12/1297/A	108	718,24	Restitution	No	No	No	Yes	No
Mahlambi	09/1208/A	11	143,47	Restitution	No	No	No	Yes	No
Mahlangu Family	13/1348/A	45	128,66	Restitution	No	No	No	Yes	No
Maila	11/1284/A	39	2784,33	Restitution	No	No	Yes	Yes	No
Maila	11/1285/A	39	2805,74	Restitution	No	No	No	Yes	No
Makgasa	13/1361/A	430	5290,09	Redistribution	No	No	No	Yes	No
Makhalini Womlambo	16/1466/A	189	528,81	Restitution	No	Yes	No	Yes	No
Makhomane	06/0892/A	200	140,50	Redistribution	No	No	No	Yes	No
Makhunevu	08/1168/A	Unknown	1299,00	Restitution	No	No	No	No	No
Mandzindza	17/1497/A	Unknown	1057,24	Restitution	No	No	No	No	No
Mantsoene	16/1470/A	378	461,44	Restitution	No	No	No	Yes	No
Manyeleti	19/1632/A	Unknown	Unknown	Restitution	No	No	No	No	No
Manzimhlophe	03/0617/A	Unknown	277,14	Redistribution	No	No	No	No	No
Maphanga	07/1073/A	Unknown	Unknown	Restitution	No	No	No	No	No
Maphepheni	97/0025/A	1101	86,42	Redistribution	No	No	Yes	Yes	No
Maphofu	09/1175/A	Unknown	Unknown	Restitution	No	No	No	No	No
Mapofu	10/1254/A	534	234,37	Restitution	No	No	No	Yes	No
Marhole	12/1321/A	184	718,34	Restitution	No	No	No	Yes	No
Masakhane	02/0500/A	91	238,00	Redistribution	No	No	No	Yes	No
Masakhane	08/1096/A	33	564,00	Redistribution	No	No	No	Yes	No
Masakhane	01/0303/A	200	536,03	Redistribution	No	No	No	Yes	No
Maseko	08/1092/A	105	171,31	Restitution	No	No	No	Yes	No
Mashaba Family	17/1527/A	Unknown	Unknown	Restitution	No	No	Yes	No	No
Mashiloane	09/1221/A	10	202,69	Redistribution	No	No	No	Yes	No
Mashoba	08/1100/A	Unknown	3239,61	Restitution	No	No	No	No	No
Mashobotho	06/0944/A	104	1600,00	Restitution	No	No	Yes	Yes	No
Masibambisane	07/1031/A	Unknown	110,28	Redistribution	No	No	No	No	No
Masibambisane	07/1023/A	232	110,28	Redistribution	No	No	Yes	Yes	No
Masibambisane Ekuphileni									
Kwabantu	08/1124/A	47	702,73	Redistribution	No	No	No	Yes	No
Masibambisaneni	08/1160/A	31	431,65	Redistribution	No	No	No	Yes	No
Masihlanganeni Madlangeni	00/0249/A	587	854,27	Redistribution	No	No	No	Yes	No
Masikhukhule	02/0394/A	Unknown	219,63	Redistribution	No	No	No	No	No
Masimbambisane	01/0301/A	210	102,52	Redistribution	No	No	No	Yes	No
Masimula-Skosana	13/1366/A	Unknown	816,52	Restitution	No	No	No	No	No
Masiphula	09/1216/A	106	433,91	Restitution	No	No	No	Yes	No
Masisukume	99/0154/A	Unknown	642,43	Redistribution	No	No	No	No	No
Masulane	07/0955/A	50	44,55	Restitution	No	No	No	Yes	No
Mathebula	03/0618/A	37	8,89	Redistribution	No	No	No	Yes	No
Mavula	08/1091/A	200	2428,06	Restitution	No	No	No	Yes	No
Mavula Singene	17/1512/A	Unknown	109,42	Restitution	No	No	Yes	No	No

CPA NAME	REGISTRATION NUMBER	MEMBERS	EXTENT OF LAND	PROGRAMME	AFS	AGM	COMMITTEE LIST/EXP. DATE	MEMBERSHIP LIST	LAND TRANSACTION
Mawubuye Umhlaba Wethu	16/1485/A	Unknown	878,13	Restitution	No	No	Yes	No	No
Mbayiyane	07/0997/A	1144	70,41	Restitution	No	No	No	Yes	No
Mbethwa Masango	08/1141/A	44	285,55	Restitution	No	No	No	Yes	No
Mbuyane	00/0258/A	2080	24,30	Redistribution	No	No	No	Yes	Yes, receiving income from airport
Mbuzi	03/0567/A	93	1738,08	Redistribution	No	No	Yes	Yes	No
Mbuzi	03/0574/A	Unknown	1738,08	Redistribution	No	No	No	No	No
Mdumayezi	17/1503/A	Unknown	Unknown	Restitution	No	No	No	No	No
Memuka	08/1132/A	36	250,17	Restitution	No	No	No	Yes	No
Mfulamuni	07/0991/A	200	2063,14	Restitution	No	No	No	Yes	No
Mgaduzana	07/1074/A	150	1035,64	Restitution	No	No	No	Yes	No
Mgazini Extension	01/0321/A	80	547,27	Redistribution	No	No	No	Yes	No
Mgebe	16/1465/A	Unknown	Unknown	Restitution	No	No	No	No	No
Mgudlwa	08/1167/A	107	715,00	Restitution	No	No	No	Yes	No
Mgudlwa	16/1462/A	14	308,66	Restitution	No	No	Yes	Yes	No
Mhlabezi	12/1312/A	34	2012,16	Restitution	No	No	No	Yes	No
Mhlangeni	00/0255/A	98	238,05	Restitution	No	No	No	Yes	No
Mhlopheni Bhensani	15/1437/A	Unknown	Unknown	Restitution	No	No	Yes	No	No
Mhwayi	18/1586/A	2500	174,71	Restitution	No	No	Yes	Yes	No
Mkhingoma	07/0970/A	80	1602,77	Restitution	No	No	No	Yes	No
Mkhweli Pondwe Limbovu	06/0951/A	150	1351,61	Redistribution	No	No	No	Yes	No
Mngomezulu	08/1121/A	46	497,93	Redistribution	No	No	No	Yes	No
Mninwa	13/1346/A	311	1042,27	Restitution	No	No	No	Yes	No
Mnisi Commando Dry	03/0565/A	6	192,64	Redistribution	No	No	No	Yes	No
Mnisi Family	07/1076/A	Unknown	171,31	Restitution	No	No	No	No	No
Mnisi Family	01/0331/A	Unknown	284,76	Redistribution	No	No	Yes	No	No
Mofu Ngwenya	00/0482/A	20	318,51	Redistribution	No	No	No	Yes	No
Moralemong	07/1034/A	672	16537,64	Restitution	No	No	Yes	Yes	No
Mosehleng	08/1095/A	276	275,05	Restitution	No	No	Yes	Yes	No
Mpepu Ea Ipelesha	01/0336/A	Unknown	10,66	Redistribution	No	No	No	No	No
Mphazima	07/1025/A	26	382,83	Redistribution	No	No	No	Yes	No
Mpisikazi	07/1004/A	400	1290,57	Restitution	No	No	No	Yes	No
Mrabheli	08/1166/A	143	715,88	Restitution	No	No	No	Yes	No
Mrhetja -Mbuduma	13/1357/A	45	430,29	Restitution	No	No	No	Yes	Yes
Msibi	03/0551/A	3	45,85	Redistribution	No	No	No	Yes	No
Msongelwa	19/1633/A	Unknown	Unknown	Restitution	No	No	Yes	No	No
Mswati	98/0053/A	Unknown	1418,42	Redistribution	No	No	No	No	No
Mthembu Sikhonde	07/1026/A	16	73,59	Redistribution	No	No	No	Yes	No
Mthethwa Mofokeng	07/1024/A	11	170,00	Redistribution	No	No	No	Yes	No
Mthimunye	11/1272/A	12	99,02	Redistribution	No	No	No	Yes	No
Mthimunye And Sepogoane	08/1127/A	99	350,88	Restitution	No	No	No	Yes	No
Mthombeni	08/1122/A	88	685,23	Redistribution	No	No	No	Yes	No
Mtshoeni	03/0567/A	Unknown	37,00	Redistribution	No	No	No	No	No
Mtsweni	14/1392/A	90	34,14	Redistribution	No	No	No	Yes	No
Mzinoni	03/0623/A	37	346,81	Redistribution	No	No	No	Yes	No
Ndhlovu, Maseko & Vilakazi	01/0315/A	54	284,96	Redistribution	No	No	No	Yes	No
Ngcogwane	07/0967/A	150	3391,43	Restitution	No	No	No	Yes	No
Nguye Maridili Wako Ndamase	18/1551/A	Unknown	911,12	Restitution	No	No	Yes	No	No
Ngwanya	05/0787/A	52	348,28	Redistribution	No	No	No	Yes	No
Ngwenya	02/0491/A	4	274,00	Redistribution	No	No	No	Yes	No
Nhlapho Mavuso	11/1268/A	5	138,26	Redistribution	No	No	No	Yes	No
Nkosenhle	07/1028/A	32	382,83	Redistribution	No	No	No	Yes	No
Nkosi	02/0496/A	Unknown	274,46	Redistribution	No	No	Yes	No	No
Nkosi City	18/1562/A	114	96,12	Restitution	No	No	Yes	Yes	No
Nkosi Zwane	00/0223/A	8	79,49	Redistribution	No	No	No	Yes	No
Nkosinathi	98/0121/A	180	659,53	Restitution	No	No	No	Yes	No
Nkosi-Nzima	06/0950/A	160	433,41	Restitution	No	No	No	Yes	No
Nogwatsha	08/1161/A	67	387,64	Redistribution	No	No	No	Yes	No
Nomkhombe	13/1356/A	152	1200,65	Restitution	No	No	No	Yes	No
Nooitgezien	07/1022/A	22	201,09	Redistribution	No	No	No	Yes	No
Ntabankulu	18/1550/A	Unknown	721,65	Restitution	No	No	Yes	No	No
Ntozimandla	13/1343/A	82	1214,98	Restitution	No	No	No	Yes	No
Ntuli-Mbonani	12/1327/A	356	1684828,00	Restitution	No	No	No	Yes	No
Okuhle	19/1625/A	Unknown	Unknown	Unknown	No	No	No	No	No

CPA NAME	REGISTRATION NUMBER	MEMBERS	EXTENT OF LAND	PROGRAMME	AFS	AGM	COMMITTEE LIST/EXP. DATE	MEMBERSHIP LIST	LAND TRANSACTION
Onbekend	98/0060/A	44	501,00	Redistribution	No	No	No	Yes	No
Pakaneng	08/1147/A	672	Unknown	Restitution	No	No	No	Yes	No
Phakamani	00/0197/A	Unknown	102,53	Redistribution	No	No	No	No	No
Phaphamani Balimi	08/1111/A	61	80801,00	Restitution	No	No	No	Yes	No
Pholani Balimi Family	07/1021/A	42	168,02	Redistribution	No	No	No	Yes	No
Phumulani	18/1570/A	Unknown	Unknown	Redistribution	No	No	Yes	No	No
Qalabotjha Balimi	03/0552/A	18	644,11	Redistribution	No	No	No	Yes	No
Qiniselani	98/0061/A	Unknown	780,44	Restitution	No	No	Yes	No	No
Rekgutlile Temong	98/0051/A	Unknown	Unknown	Redistribution	No	No	No	No	No
Rotterdam	02/0462/A	300	667,34	Redistribution	No	No	No	Yes	No
Sabaan	11/1284/A	1169	75,67	Restitution	No	No	No	No	Yes, lease by lateral support 102 (PTY) Ltd
Sakhisizwe	01/0337/A	144	342,61	Redistribution	No	No	No	Yes	No
Samukiwe	13/1351/A	86	493,54	Restitution	No	No	No	Yes	No
Sangweni	00/0216/A	120	400,07	Redistribution	No	No	Yes	Yes	No
Schietpad	12/1331/A	Unknown	443,24	Restitution	No	No	No	No	No
Schulk Marhiqa	17/1515/A	Unknown	240,96	Restitution	No	No	Yes	No	No
Shabangu & Sons	99/0182/A	7	115,91	Redistribution	No	No	No	Yes	No
Shamile	07/0963/A	338	2213,35	Restitution	No	No	No	Yes	Yes, leased to Dunn Roman PTY Ltd
Shilembe	09/1222/A	139	549,83	Restitution	No	No	No	Yes	No
Shonanyawo	12/1326/A	103	311,48	Restitution	Yes	No	No	Yes	No
Sibambene	02/0431/A	Unknown	29,98	Redistribution	No	No	No	No	No
Sibonelo	00/0256/A	301	200,85	Redistribution	No	No	No	Yes	No
Sidlamafa	02/0449/A	100	650,03	Redistribution	No	No	No	Yes	No
Sigegele	13/1349/A	Unknown	459,24	Redistribution	No	No	No	No	No
Sihlangene	11/1289/A	133	171,31	Redistribution	No	No	No	Yes	No
Silindokuhle	05/0758/A	49	138,57	Redistribution	No	No	No	Yes	No
Simunye	12/1335/A	415	1689,44	Restitution	No	No	No	Yes	No
Sinqobile Enterprise Farmers'	02/0455/A	Unknown	586,43	Restitution	No	No	No	No	No
Siphumele	13/1354/A	173	1631,49	Restitution	No	No	Yes	Yes	No
Siphumelele	02/0454/A	Unknown	Unknown	Redistribution	No	No	No	No	No
Siphumelele	16/1478/A	310	7,37	Restitution	No	No	No	Yes	No
Sisonke	14/1376/A	2506	6547,32	Restitution	No	No	No	Yes	Yes; tourism, managed by MTPA
Siyabonga	97/0028/A	Unknown	Unknown	Unknown	No	No	No	No	No
Siyafuya	03/0528/A	41	638,21	Redistribution	No	No	No	Yes	No
Siyakhula	06/0917/A	Unknown	85,00	Redistribution	No	No	No	No	No
Siyaphambili	02/0494/A	11	549,26	Restitution	No	No	No	Yes	No
Siyaphumula	17/1490/A	73	39,93	Restitution	No	No	Yes	Yes	No
Siyasebenza	05/0784/A	200	1285,87	Redistribution	No	No	No	Yes	No
Siyathuthuka	07/1018/A	30	192,85	Redistribution	No	No	No	Yes	No
Siyathuthuka	97/0030/A	7	506,23	Redistribution	No	No	Yes	Yes	No
Siyathuthuka	03/0544/A	Unknown	888,85	Redistribution	No	No	No	No	No
Siyavuka	02/0490/A	8	366,00	Redistribution	No	No	No	Yes	No
Siyavuka	18/1560/A	Unknown	Unknown	Unknown	No	No	Yes	No	No
Siza Kancane	02/0419/A	52	24275,00	Redistribution	No	No	No	Yes	No
Sizabantu	98/0117/A	52	642,40	Redistribution	No	No	No	Yes	No
Sizanani	97/0013/A	60	1494,14	Redistribution	No	No	No	Yes	No
Sizanani Grootvallei	97/0024/A	60	1494,13	Redistribution	No	No	No	Yes	No
Sizenzele	99/0172/A	158	2515,41	Redistribution	No	No	No	Yes	No
Skhunyane	19/1636/A	Unknown	Unknown	Unknown	No	No	Yes	No	No
Snyakaza	02/0501/A	Unknown	1356,62	Redistribution	No	No	No	No	No
Somakhala	12/1328/A	192	13501,77	Restitution	No	No	No	Yes	No
Somala	12/1333/A	19	1970,85	Redistribution	No	No	No	Yes	No
Somphalali Sibuyela Ekaya	07/0989/A	211	1070,39	Restitution	No	No	No	Yes	No
Sompungane Hannes Mnisi	08/1162/A	231	845,73	Restitution	No	No	No	Yes	No
Stageng	12/1325/A	549	1569,89	Restitution	No	No	Yes	Yes	No
Sukuma -Mswati	98/0059/A	220	553,89	Redistribution	No	No	No	Yes	No
Sukumani Balimi	01/0313/A	130	1175,50	Redistribution	No	No	No	Yes	No
Sukumani Tshondo	03/0575/A	64	607,28	Redistribution	No	No	No	Yes	No
Tenteleni	02/0445/A	200	265,98	Redistribution	No	No	No	Yes	No
Thamana	03/0550/A	5	111,44	Redistribution	No	No	No	Yes	No
Thandanani	02/0451/A	58	87,74	Redistribution	No	No	No	Yes	No
Thandanani	02/0453/A	250	200,76	Redistribution	No	No	No	Yes	No
Thembaletu Vryheid	06/0885/A	41	349,82	Redistribution	No	No	No	Yes	No

CPA NAME	REGISTRATION NUMBER	MEMBERS	EXTENT OF LAND	PROGRAMME	AFS	AGM	COMMITTEE LIST/EXP. DATE	MEMBERSHIP LIST	LAND TRANSACTION
Thembalihle	01/0316/A	6	854,27	Redistribution	No	No	No	Yes	No
Them bani	00/0199/A	Unknown	63,61	Redistribution	No	No	No	No	No
Thokozani	00/0193/A	Unknown	342,61	Redistribution	No	No	No	No	No
Thula	02/0456/A	40	542,83	Redistribution	No	No	No	Yes	No
Thuthuka Ngokuzenzela	04/0753/A	Unknown	789,26	Redistribution	No	No	No	No	No
Thuthukani	02/0457/A	127	362,00	Redistribution	Yes	No	No	Yes	No
Thuthukani	01/0314/A	40	34,26	Redistribution	No	No	No	Yes	No
Thuthukani	01/0338/A	Unknown	698,71	Redistribution	No	No	No	No	No
Thuthukani	03/0577/A	Unknown	362,14	Redistribution	No	No	No	No	No
Thuthukani Beerlagte	11/1271/A	40	334,09	Redistribution	No	No	No	Yes	No
Thuthukani Mlotshwa	02/0393/A	Unknown	65,10	Unknown	No	No	No	No	No
Tjala - Vuna Agribusiness	09/1220/A	35	511,37	Redistribution	No	No	No	Yes	No
Transvallia	03/0541/A	190	714,84	Redistribution	No	No	No	Yes	No
Tsotetsi Family	09/1219/A	14	183,12	Redistribution	No	No	No	Yes	No
Ubuhle Uyazenzela	08/1163/A	1681	5004,87	Restitution	No	No	No	Yes	No
Udukuza Ongafiko	19/1630/A	Unknown	Unknown	Restitution	No	No	No	No	No
Uhlelo	09/1238/A	64	851,96	Restitution	No	No	No	Yes	No
Ukuthanda Ukukhanya	04/0712/A	Unknown	755,12	Redistribution	No	No	No	No	No
Ukuthandakukhanya	03/0621/A	60	755,12	Redistribution	No	Yes	Yes	Yes	No
Umcebo	19/1626/A	Unknown	Unknown	Redistribution	No	No	No	No	No
Umkhanyo	17/1537/A	Unknown	2573,56	Restitution	No	No	No	No	No
Unity Is Power	03/0612/A	Unknown	55,67	Redistribution	No	No	No	No	No
Vezipilo	04/0669/A	458	800,00	Redistribution	No	No	No	Yes	No
Vezebuhle Hwane Ngokuzenzela	05/0757/A	Unknown	1074,49	Redistribution	No	No	No	No	No
Vezokuhle	01/0299/A	828	2036,20	Redistribution	No	No	No	Yes	No
Vezokuhle	05/0757/A	146	1074,49	Redistribution	No	No	Yes	Yes	No
Vilakazi & Nkabinde	05/0861/A	210	513,92	Redistribution	No	No	No	Yes	No
Vilakazi Family	12/1305/A	30	428,41	Restitution	No	No	No	Yes	No
Vriesland	02/0420/A	230	190,82	Redistribution	No	No	No	Yes	No
Vrischgewaagd	08/1120/A	52	2191,38	Redistribution	No	No	No	Yes	No
Yuka	02/0436/A	Unknown	362,56	Unknown	No	No	No	No	No
Yukani	00/0261/A	130	730,83	Redistribution	No	No	No	Yes	No
Vulamenhlo	04/0739/A	41	241505,00	Redistribution	No	No	No	Yes	No
Vulindlela	00/0222/A	370	1087,77	Redistribution	No	No	Yes	Yes	No
Welgelegen	05/0756/A	24	100,53	Redistribution	No	No	No	Yes	No
Welgelegen	07/1027/A	42	403,59	Redistribution	No	No	No	Yes	No
Wildhondekraal-Rampholodi	08/1169/A	370	42,73	Restitution	No	No	No	Yes	No
Zama- Okunzima	08/1159/A	19	375,66	Redistribution	No	No	No	Yes	No
Zamakuhle	08/1026/A	250	115,75	Restitution	No	No	Yes	Yes	No
Zamakuhle - Ohlelo	02/0395/A	15	573,36	Restitution	No	No	Yes	Yes	No
Zamani	02/0504/A	8	666,00	Redistribution	No	No	No	Yes	No
Zamani	04/0749/A	23	109,00	Redistribution	No	No	No	Yes	No
Zamani	02/0467/A	200	808,96	Redistribution	No	No	No	Yes	No
Zamani Isizwe	02/0464/A	332	286,56	Restitution	No	No	No	Yes	No
Zamani -Vaalbank)	04/0749/A	23	109,00	Redistribution	No	No	Yes	Yes	No
Zamazama	97/0034/A	16	254,32	Redistribution	No	No	No	Yes	No
Zama-Zama()	00/0232/A	16	254,32	Redistribution	No	No	No	Yes	No
Zamokuhle	06/0878/A	Unknown	1240,16	Restitution	No	No	No	No	No
Zamokuhle	08/1126/A	Unknown	279,72	Redistribution	No	No	No	No	No
Zamokuhle	13/1355/A	Unknown	115,87	Restitution	No	No	No	No	No
Zizamele	02/0390/A	23	66,00	Redistribution	No	No	No	Yes	No
Zulu	19/1606/A	Unknown	Unknown	Restitution	No	No	Yes	No	No
Zwelinjani Phakathi	15/1433/A	Unknown	275,68	Restitution	No	No	No	No	No

13.5.5. CPAs to be Deregistered (4)

CPA NAME	REGISTRATION NUMBER	MEMBERS	EXTENT OF LAND	PROGRAMME	REASON FOR DEREGISTRATION	TIMEFRAME TO DEREGISTER CPA
Bloemendal	06/0889/A	69	233,45	Redistribution	The land transaction did not materialise because the landowner sold the land privately.	The CPA is to be de-registered by 31 March 2021
Chilwane	02/0446/A	12	10,07	Redistribution	Beneficiaries have sold the farm and the land is in private ownership.	The CPA is to be de-registered by 31 March 2021
Enkomeni	15/1460/A	0	0,00	None	The CPA has been deregistered.	The CPA is to be de-registered by 31 March 2021
Siphumelele	13/1354/A	173	1631,49	Restitution	The CPA applied for a loan from the Land Bank against the farm but failed to service the loan and the bank received a judgment against the CPA and has subsequently repossessed the land.	The CPA is to be de-registered by 31 March 2021

13.5.6. CPAs without Land (6)

CPA NAME	REGISTRATION NUMBER	MEMBERS	EXTENT OF LAND	PROGRAMME	REASON WHY THE LAND WAS NOT TRANSFERRED	INTERVENTIONS / RECOMMENDATIONS
Lethaukuthula	09/1224/A	80	845,45	Restitution	CPA beneficiaries have alleged that the RLCC did not hand over the farm to the community and that it is currently being run by the previous owner.	Land Reform is engaging with the RLCC to resolve the issue to involve beneficiaries in farm operations.
Masombuka	08/1130/A	97	0,00	Restitution	The CPA has internal conflicts.	The RLCC is attending to the project.
Mtshweni-Letswalo	17/1489/A	22	0,00	Redistribution	The land acquired through Land Acquisition is still to be disposed.	Disposal of land in progress.
Shelembe	09/1222/A	0	0,00	Restitution	The Land is in the name of Mkhondo municipality as part of the Waggendrift game reserve and talks are underway to enable the CPA to form part of the shareholders of the entity, however the CPA refused to accept this deal	There are still negotiations taking place to assess how the matter can be resolved.
Tetema	09/1192/A	1293	0,00	Restitution	The claim is still being processed.	The claim is still being processed.
Zamani	04/0794/A	23	0,00	Redistribution	The donation is still being processed.	The Office is busy with the processing of land donations.

13.5.7. CPAs referred to LRMF (14)

CPA NAME	REGISTRATION NUMBER	MEMBERS	PROGRAMME	TYPE OF ASSISTANCE	BACKGROUND OF THE CHALLENGE	PROGRESS
Dinkwanyane	00/0229/A	721	Restitution	Mediation	The term of office has expired, and the CPA is divided within four regions. It has been difficult to convene a general meeting to update verification and convene elections.	The LRMF is awaiting a latest report from the panellist.
Ekuphileni Kwesive Songimvelo	08/1155/A	201	Restitution	A Panellist was appointed to Regularise the CPA and deal with the verification of membership.	There was confusion after determining that some beneficiaries are deceased. The membership has to be updated as some members accused the committee of including members who are not part of the CPA.	The panellist is to finalise and update and verification process before the end of August 2020.
Endlovini	07/1064/A	1000	Restitution	Mediation	Beneficiaries are in dispute about the authenticity of the beneficiary list.	Mediation is still underway, an AGM is to be convened in due course.
Hlakaniphani	04/0709/A	90	Redistribution	Mediation	There are conflicts among beneficiaries.	The LRMF is awaiting a latest report from the panellist.
Makhomane	06/0892/A	200	Redistribution	Mediation	The term of office has expired; other beneficiaries of the CPA are no longer interested in the farm and do not attend meetings. A new mediator was recently appointed.	The LRMF is awaiting a latest report from the panellist.

CPA NAME	REGISTRATION NUMBER	MEMBERS	PROGRAMME	TYPE OF ASSISTANCE	BACKGROUND OF THE CHALLENGE	PROGRESS
Mawulu	07/0953/A	465	Restitution	Mediation	There is infighting between families within the CPA.	Mediation failed and the Mediator recommended deconsolidation of these land claims by the RLCC.
Mbuyane	00/0258/A	20280	Redistribution	Mediation	The executive committee does not want to hold an elective AGM.	Mediation failed; the Mediator recommended that the CPA be placed under administration.
Mhlongamvula	07/1059/A	341	Restitution	The Department has appointed a Panellist to deal with Membership Fraud in the CPA and make preparations to hold an AGM for the purposes of Regularisation.	The CPA has challenges with membership, a panellist has been appointed to do verification of the membership.	The panellist is finalising the verification of membership. The CPA must hold an AGM to elect leadership that will take the CPA forward, before the end of the year. However, the COVID-19 pandemic has created challenges.
Moloto	08/1109/A	2500	Restitution	Litigation	There is lack of cooperation between stakeholders in the administration process. CPA beneficiaries are alleged to have sold land parcels and stands to non-members.	The land parcels and stands have allegedly been sold to non-members, by the CPA beneficiaries.
Msibi	07/0964/A	165	Restitution	The CPA needs to be Regularised.	Since 2007, the CPA Committee does not want to stand down; it is alleged that they operate for individual benefit rather than the benefit of beneficiaries. Despite the election of a new committee, the old committee does not want to hand over the books or relinquish control.	The committee members have rejected the advice of the panellist and continue to disregard the wishes of the beneficiaries. The office is preparing to put the CPA under administration.
Nhlabathi	15/1450/A	395	Restitution	A Panellist was appointed to deal with the legality of some of the Nhlabathi children who are accused of acting contrary to the CPA Constitution.	The adult children of Nhlabathi are de-stabilising CPA operations.	The panellist has prepared the report on the matter and the report will be forwarded to the Director-General for steps to be taken which can also include the CPA being put under administration.
Nwandlamharhi Cpa	13/1371/A	1439	Restitution	Mediation	There is conflict between the beneficiaries of the CPA over consolidation of claims.	There is ongoing consultation with the different groups involved in the conflict.
Pakaneng	08/1147/A	672	Restitution	Mediation	There are Labour Tenants on the farm who are disputing that they need to be incorporated into the CPA where they will benefit in terms of equal rights to share the land according to applicable legislature.	The LRMF is awaiting a report from the panellist.
Ukhalo Luka Msithi	07/1057/A	243	Restitution	A Panellist was appointed to facilitate the mediation between the beneficiary families in dispute, and to Regularise the CPA.	Infighting between the beneficiaries due to a family feuds.	The panellist will present a detailed report to the department in July 2020.

13.5.8. Judicial Administration and/or Litigation (7)

CPA NAME	REGISTRATION NUMBER	DURATION OF ADMINISTRATION	START DATE	END DATE	WHAT LEAD TO ADMINISTRATION / REASON FOR LITIGATION?	PROGRESS AND CHALLENGES
Mawewe	14/1387/A	None	None	None	The applicant who is the beneficiary of Mawewe CPA has taken the CPA to court seeking an order to dissolve the committee of Mawewe CPA and appoint three individuals to be the administrators of the CPA.	The court order was granted in favour of the applicant, and the department has taken a decision to appeal the court order.
Moloto	08/1109/A	3 years	2016	Unknown	There are conflicts among the CPA beneficiaries.	There is a lack of cooperation between stakeholders in the administration process. The mandate of the Administrator is to be extended; and a memorandum

CPA NAME	REGISTRATION NUMBER	DURATION OF ADMINISTRATION	START DATE	END DATE	WHAT LEAD TO ADMINISTRATION / REASON FOR LITIGATION?	PROGRESS AND CHALLENGES
					A beneficiary is alleged to have sold land parcels/ stands to the non-complying public. The CPA has become ungovernable which has culminated into the formation of splinter groups within the CPA.	is en-route to the Director-General.
Nwandlamhari	13/1371/A	None	None	None	There are numerous court applications concerning the validity of beneficiaries of the CPA, and Committee Members, which are pending on the court roll. The court has granted an order which the department has implemented. Some aspects of implementation are on hold pending ongoing litigation by beneficiaries of the CPA.	The matter is pending on the court roll.
Sigwinyamana	01/0322/A	None	None	None	A court action was lodged by farmers in the Wakkerstroom area who claim damages against the defendants who constitute the CPA. They claim that a veld fire which destroyed their properties started on the CPA farm and that the department failed in its duty to supply the CPA with fire-fighting equipment.	The matter has been referred to the State Attorney. An application for the appointment of an attorney to represent the CPA was rejected by the LRMF. The matter is still pending on the court roll.
Thandanani Khululekani	02/0418/A	None	None	None	A court action was lodged by 18 landowners who claim damages against the defendants who constitute the CPA. They claim that a veld fire which destroyed hundreds of hectares of grazing on adjacent farmland started on the CPA land and that the department failed to provide the CPA with fire-fighting equipment.	The State Attorney is dealing with the matter, which is pending on the court roll.
Ukhalo Luka Msithi	07/1057/A	None			There has been an interdict against beneficiaries of the CPA who were protesting that they do not benefit from the CPA business activities on the farm. The 22 respondents lodged a counterclaim that they are in good standing with the CPA, and demanded that the chairperson should account for monies generated from the sale of timber on the farm since the date of the handover in 2009.	An independent mediator was appointed after the parties failed to resolve their differences. The chairperson refused to participate and thereby collapsed the mediation process. The panellist was asked to enrol the matter for hearing in the North Gauteng High Court. This matter is pending on the court roll.
Wales	07/0959/A	None	None	None	The applicant who is the outgoing chairperson of the Mawewe CPA has taken the CPA to court together with the lessee, seeking an order to elect a new committee without updating the beneficiary list.	The lease agreement has expired, and the lessee does not want to renew it. Since the lease was the basis of Department's participation and there is no order against the department, the State Attorney has advised against participating since this will incur unnecessary costs. A notice to abide by court decision is filed.



PART E: PROVINCIAL ANALYSIS

14. NORTH WEST



14.1. DASHBOARD

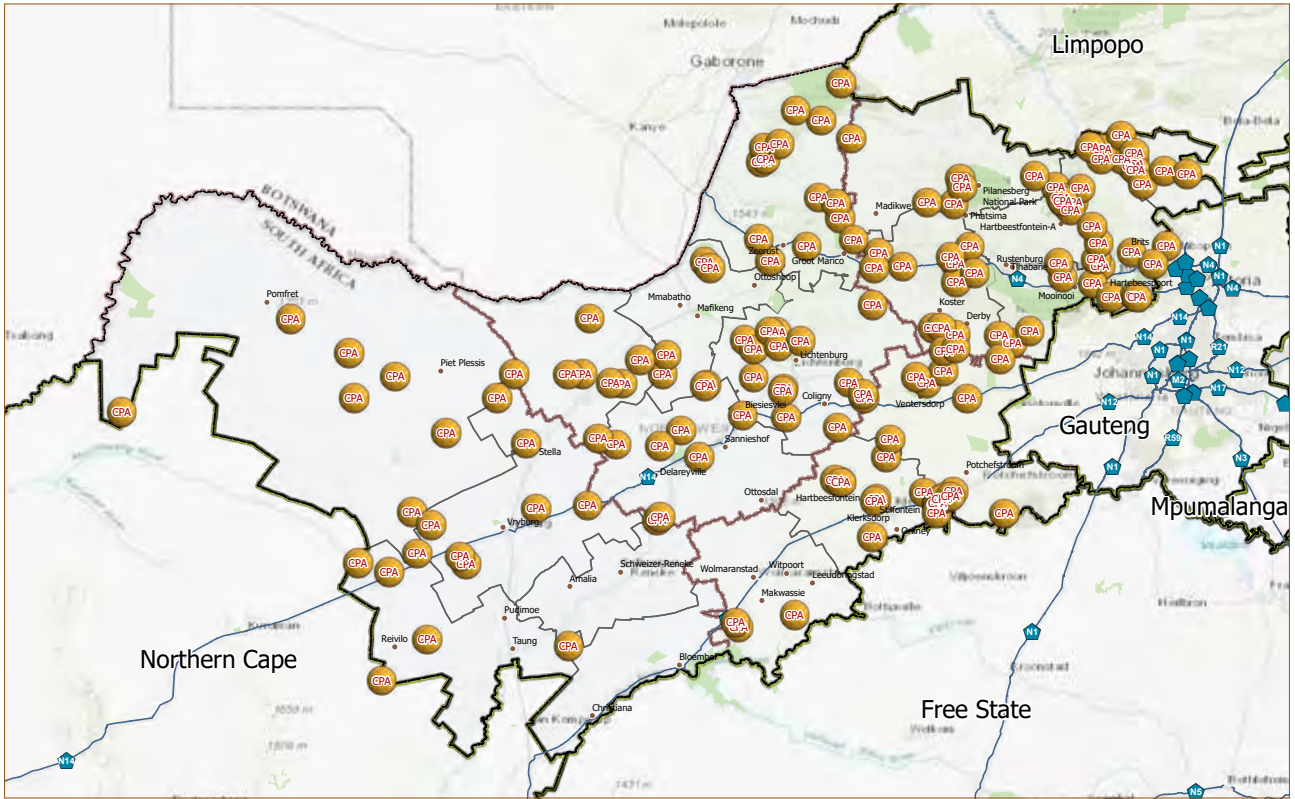

NUMBER OF CPAs PER CATEGORY

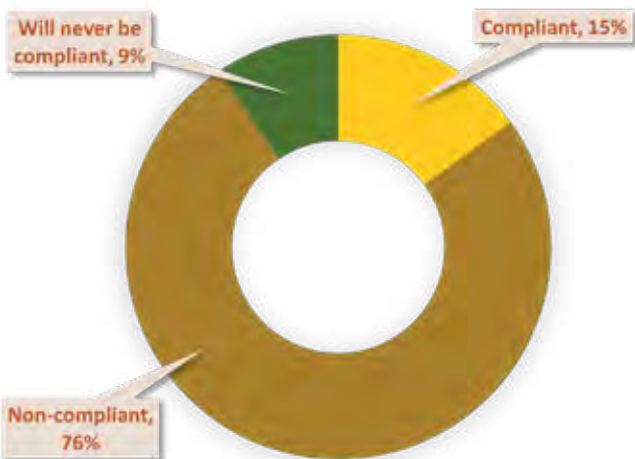
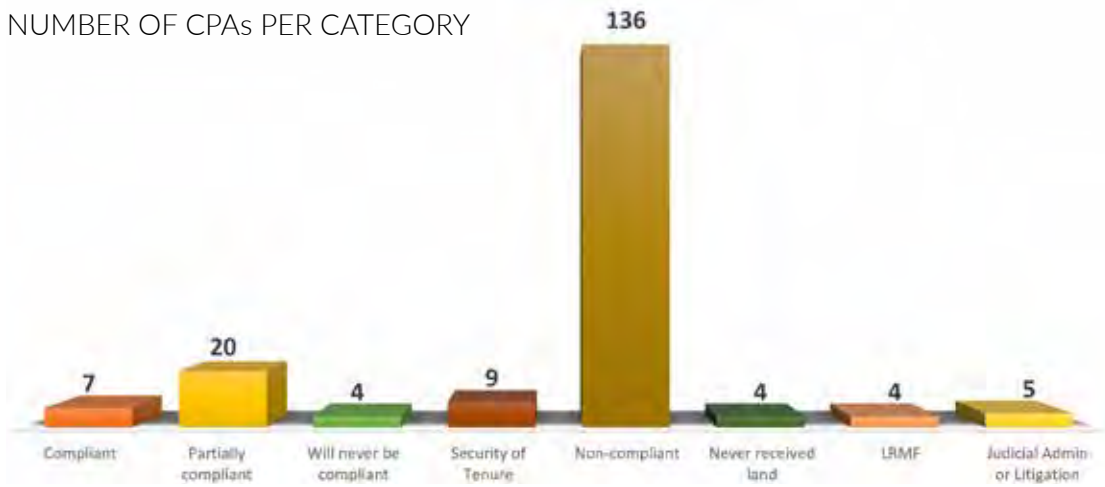

Number of CPAs	189
Number of Members	136 396
Hectares of Land	545 090

14.2. STAKEHOLDER SUPPORT

The Province has undertaken two critical interventions that aim to support CPAs –

1. Established a panel of service providers to provide training services for various CPAs for twenty-four (24) months. The contracted panellists are assisting CPAs to promote legal compliance and sustainability, governance, financial accountability, economic activity to develop their land and create jobs, build capacity, and support transformational ownership.
2. Appointment of an Election Agency to conduct CPA elections, as required. This service is intended to assist the province in facilitating CPA EXCO elections.

14.3. CHALLENGES

A summary of the challenges experienced is provided below.

- Most of the CPAs in the Province are the members of the Land Restitution Programme. Most restitution claims were lodged by Tribal Authorities on behalf of their respective communities, and the expectations were that the land will be restored to the Tribal Authorities which has not been the case. Therefore, the establishment of a CPA within the jurisdiction of a Tribal Authority has often in cases created two competing institutions, both responsible for land administration and allocation, This has created a power struggle. The unintended consequences may vary from land encroachment on CPA activities or the sale of land which becomes to the CPA and a patchwork of uncertainty in land use.
- The process of electing CPA Executive Committee members is not properly regulated and, in some instances, the constitution may be silent on the election process. Most of the Executive Committee members are elected based on popularity as opposed to competency, as a result, this contributes immensely towards non-compliance and poor governance because members assume elected leaders as the obvious business leaders whereas they don't have the technical expertise.
- Most CPAs are struggling to hold elective AGMs because of various power struggles within the CPA. This situation is the result of many people seeing CPA positions as a way of accessing CPA resources for personal gains because no one has ever been held accountable and liable for such actions. This further highlights the problem that a lack of productive activity within CPAs creates as many members then regard the assets themselves as the reward, instead of generating economic returns by using the land effectively.
- Most of the CPA constitutions were drafted not looking at the circumstances of that particular CPA. In some instances, Constitutions need to be amended and aligned to nature conservation consideration, for example. A common feature of many CPAs is that there is an inadequate understanding of the role of committee members and the constitution, and there may be a weak understanding of the CPAs functional purpose.
- Rampant problems of high unemployment and the lack of availability of land for agriculture as human settlement areas have expanded, with insufficient CPA dividends where economic activity is taking place.
- Poor attendance at CPA meetings.

14.4. INTERVENTIONS

Key activities and interventions undertaken during the year are highlighted below -

- During the year, the Province trained a total of ninety-nine (99) CPAs on governance and compliance. After the training, there was a reduction in the number of complaints received, we can assume the training has made an impact on the management of the CPAs.
- There are some instances where the conflict and the level of non-compliance have left the Department with no option but to appoint mediators and has even placed CPAs under Judicial Administration where other remedial actions have failed.



14.5. CPA STATUS CATEGORIES

14.5.1. Compliant CPAs (7)

CPA NAME	REGISTRATION NUMBER	MEMBERS	EXTENT OF LAND	PROGRAMME	AFS	AGM	COMMITTEE LIST	MEMBERSHIP LIST	LAND TRANSACTION
Bakubung Ba Ga Ratheo	00/0241/A	110	6381,32	Restitution	Yes	Yes	Yes	Yes	Yes
Barokologadi	07/0984/A	2890	7000,00	Restitution	No	Yes	Yes	Yes	Yes
Dikgathong	07/0965/A	1417	2438,80	Restitution	Yes	Yes	Yes	Yes	Yes
Mekgareng	07/1009/A	2929	231264,00	Restitution	Yes	Yes		Yes	Yes
Mmamerotse	06/0882/A	617	6897,01	Restitution	Yes	Yes	2023	Yes	Yes
Ramotlakane	10/1250/A	671	5573,91	Restitution	Yes	Yes	Yes	Yes	Yes
Sepuputle	07/0996/A	1943	5083,69	Restitution	Yes	Yes	2023	Yes	Yes

14.5.2. Partially Compliant CPAs (20)

CPA NAME	REGISTRATION NUMBER	MEMBERS	EXTENT OF LAND	PROGRAMME	AFS	AGM	COMMITTEE LIST	MEMBERSHIP LIST	LAND TRANSACTION
Banogeng	03/0586/A	798	214,57	Restitution	No	Yes	Yes	Yes	No
Baphiring	16/1477/A	436	2117,75	Restitution	No	Yes	Yes	Yes	No
Batloungba Shole	00/0200/A	308	8849,60	Restitution	No	Yes	Yes	Yes	No
Boyskraal Madibamatsho	07/1006/A	2000	1120,82	Restitution	No	No	Yes	Yes	No
De Paarl	07/1005/A	800	4582,10	Restitution	No	Yes	Yes	Yes	Yes, the lease agreement
Diratsagae	98/0042/A	169	2589,99	Restitution	No	No	Yes	Yes	No
Hawkins	12/1304/A	177	271,88	Restitution	No	Yes	Yes	Yes	Yes
Khutso Naketsi	08/1143/A	1127	21,41	Restitution	No	No	Yes	Yes	No
Klipvoorstadt	07/0980/A	523	3094,97	Restitution	No	No	No	Yes	No
Magokgwane	06/0942/A	96	3941,01	Restitution	No	No	No	Yes	No
Malebelele	11/1283/A	15000	3353,00	Restitution	No	Yes	Yes	Yes	Yes: lease agreement
Mamerotse	06/0882/A	617	6897,01	Restitution	No	No	Yes	Yes	No
Modiane Lekgolo	07/0973/A	271	741,91	Restitution	No	Yes	Yes	Yes	No
Mwala	02/0434/A	12	99,33	Redistribution	No	Yes	Yes	Yes	Yes (family farm)

CPA NAME	REGISTRATION NUMBER	MEMBERS	EXTENT OF LAND	PROGRAMME	AFS	AGM	COMMITTEE LIST	MEMBER-SHIP LIST	LAND TRANSACTION
Mvala	02/0434/A	0	99,33	Redistribution	No	Yes	Yes	Yes	No
Rasekata Serala	07/0979/A	58	6806,67	Restitution	No	Yes	Yes	Yes	No
Schaapkraal	06/0932/A	988	869,71	Restitution	No	Yes	Yes	Yes	No
Tshireletso	19/1611/A	0	0,00	Redistribution	No	Yes	Yes	Yes	No
Uitkyk	03/0611/A	1572	761,90	Restitution	No	Yes	No	Yes	Yes
Welgeval Jp	06/0922/A	1500	1926,40	Restitution	No	Yes	Yes	Yes	Yes

14.5.3. CPAs never to be Compliant (4)

CPA NAME	REGISTRATION NUMBER	MEMBERS	EXTENT OF LAND	PROGRAMME	REASON WHY CPA WILL NOT COMPLY	INTERVENTIONS / RECOMMENDATIONS
Cindi	01/0297/A	75	5552,97	Restitution	Eleven Families are fighting and have opted for deconsolidation.	Survey of the land done and the process of transferring portions of land to 11 families who have registered trusts has been initiated.
Polonia-Schietfontein	07/0986/A	0	14,56	Restitution	There are many beneficiaries or households who benefitted from fourteen (14) hectares of land which is not enough to satisfy their needs.	De-registration of the CPA once there is clarity in terms of how the land will be held and registered.
Ramalebane	07/1052/A	1300	235,31	Restitution	Beneficiaries are prone to litigate against each other. There has never been adherence to the orders of the court.	Regularise the CPA and develop dispute resolutions mechanisms.
Siyaya	00/0202/A	75	352,53	Redistribution	No economic activities.	CPA advised to approach funding institutions, including the Government.

- Security of Tenure (9)

CPA NAME	REGISTRATION NUMBER	MEMBERS/BENEFICIARIES	EXTENT OF LAND	PROGRAMME	CHALLENGES TO MAKE CPA COMPLIANT	INTERVENTIONS / RECOMMENDATIONS
Bakerville	01/0292/A	343	800,0	ESTA	Beneficiaries are not interested in attending general meetings.	De-registration of the CPA once there is clarity in terms of how the land will be held and registered.
Grasfontein	03/0602/A	140	898,8	ESTA	Beneficiaries are not interested in attending general meetings.	De-registration of the CPA once clarity is attained on how the land will be held and registered.
Groenkloof Modderspruit	03/0602/A		898,8	Redistribution	Shack farming/ overpopulation, subletting, township.	De-registration of the CPA once clarity is attained on how the land will be held and registered.
Katlegong Section, Modderspruit	99/0179/A	1005	34,8	Redistribution	The entire land is used for settlement purposes and no land is available for farming purposes.	Additional land is required for farming purposes.
Khanyisa	00/0271/A	397	1119,5	Redistribution	CPA has a small diamond operation and unemployment is very high. Beneficiaries are interested in dividends even though the pay-outs are small.	Regularise the CPA and develop systems of allocating land.
Migdol	01/0310/A	142	1454,0	Redistribution	Beneficiaries were farm dwellers interested in security of tenure.	Regularise the CPA and administer additional land for grazing.
Nkagisang	00/0235/A	679	193,7	Redistribution	CPA has RDP housing with a prospect for mining development. Other members are not bona-fide members of the CPA although they received RDP housing on CPA land.	Regularise the CPA and develop systems of allocating land.
Relebene	05/0776/A	72	411,0	Redistribution	Settlement	De-registration of the CPA once there is clarity in terms of how the land will be held and registered.
Sterkfontein	17/1542/A	120	126,3	Redistribution	Settlement	De-registration of the CPA once clarity is attained on how the land will be held and registered.

14.5.4. Non-compliant CPAs (136)

CPA NAME	REGISTRATION NUMBER	MEMBERS	EXTENT OF LAND	PROGRAMME	AFS	AGM	COMMITTEE LIST/EXP. DATE	MEMBERSHIP LIST	LAND TRANSACTION
Appeldraai Boikhutso	98/0125/A	300	1408,01	Redistribution	No	No	No	Yes	No
Applegreen	07/0998/A	250	256,03	Restitution	No	No	No	Yes	No
Are Itekeng Bathharo	17/1010/A	38	1714,00	Restitution	No	No	No	Yes	No
Areboetswe Bakwena	02/0433/A	282	28,90	Restitution	No	No	No	Yes	No
Badirisane	18/1584/A			Redistribution	No	No	Yes	Yes	No
Bafokeng Ba Mafethe	06/0872/A	0		Restitution	No	No	No	Yes	No
Ba-Gagaseemelwe	07/0992/A	656	12722,12	Restitution	No	No	No	Yes	No
Bahurutshe Boo Mokgatla	14/1405/A	156	335,90	Restitution	No	No	No	Yes	No
Baitshoki	99/0195/A	136	21,70	Redistribution	No	No	No	Yes	No
Bakgatla Ba Kgafela	07/1032/A	9990	7969,22	Restitution	No	Yes	Yes	No	No
Bakgatla Ba Moseitha	09/1217/A	16706	52251,82	Restitution	No	No	No	No	No
Bakolobeng Ba Ga Ramodiane	01/0298/A	99	850,00	Restitution	No	No	No	Yes	No
Bakwena Ba Mare A Phogole	01/0329/A	14	872,81	Restitution	No	No	No	Yes	No
Bakwena Ba Molopyane	10/1261/A	1014	872,81	Restitution	No	No	No	Yes	No
Balemi Ba Merogo Le Tse Dingwe	00/0198/A	103	17,04	Redistribution	No	No	No	Yes	No
Bambanani	16/1487/A	65	65,51	Redistribution	No	No	No	No	No
Baphalane	06/0943/A	0	104,46	Restitution	No	No	No	No	No
Baphalane Ba Sesobe	03/0563/A	55	3224,95	Restitution	No	No	No	No	No
Bapolomiti	12/1301/A	231	1740,81	Restitution	No	No	Yes	Yes	No
Barolong Baemirui	00/0201/A	2259	2442,62	Redistribution	No	No	Yes	Yes	No
Barolong Boo Maikeco	08/1114/A	1000	4484,56	Restitution	No	No	No	No	No
Barolong Boo Maiketso	12/1336/A	2448	2280,68	Restitution	No	No	Yes	Yes	No
Barolong Boo Makgobi	10/1256/A	0		Restitution	No	No	No	Yes	No
Barolong Boo Modiboa (Ba Matlwang)	07/0982/A	659	17467,81	Restitution	No	No	No	Yes	No
Barolong Boo Rapulane	17/1494/A	870	1650,99	Restitution	No	No	Yes	Yes	No
Barolong Boo Ratlou Ba Ga Seitshero	07/1054/A	822	8554,21	Restitution	No	No	No	Yes	No
Basiana Ba Montshe	13/1339/A	236	213,00	Restitution	No	No	No	Yes	No
Bataung Ba Ga Selale	07/1002/A	1082	968,94	Restitution	No	No	No	Yes	No
Batlokwa	03/0581/A	527	208,92	Restitution	No	No	No	Yes	No
Batshweneng	09/1226/A	576	23000,00	Restitution	No	No	No	Yes	No
Boikhuco	06/0927/A	269	2463,82	Restitution	No	No	No	Yes	No
Boikhutso	01/0363/A	0	337,00	Restitution	No	No	No	Yes	No
Boikhutsong	00/0254/A	656	856,67	Redistribution	No	No	No	Yes	No
Bokamoso	04/0653/A	100	404,45	Redistribution	No	No	Yes	Yes	No
Bomme Are Yeng	07/1012/A	30	894,00	Redistribution	No	No	No	Yes	No
Bo-Moshe	19/1627/A	0	TBC	Restitution	No	No	No	Yes	No
Boschoek	12/1294/A	39	1173,50	Restitution	No	No	No	Yes	No
Boskop	12/1323/A	268	10,37	Redistribution	No	No	No	Yes	No
Bote	18/1557/A	65	331,35	Restitution	No	No	No	Yes	No
Brakspruit	01/0290/A	144	446,05	Redistribution	No	Yes	Yes	Yes	No
Democratic Poultry Vegetables	98/0069/A	100	10,37	Redistribution	No	No	No	Yes	No
Dipati	11/1282/A	300	413,70	Restitution	No	No	No	Yes	No
Dithakwaneng	98/0136/A	100	2047,42	Restitution	No	No	No	Yes	No
Esjobe	13/1340/A	271	492,29	Restitution	No	No	No	Yes	No
Flimming				Restitution	No	No	No	Yes	No
Francis	11/1275/A	9	21,40	Redistribution	No	Yes	No	Yes	No
Ga Habedi	07/1003/A	1218	1963,22	Restitution	No	No	No	Yes	No
Ga Matshipa	01/0281/A	0	51,94	Redistribution	No	No	No	Yes	No
Gaelebale Mokgothu	08/1117/A	527	807,64	Restitution	No	No	No	Yes	No
Gaesegwe	06/0933/A	4096	5273,29	Restitution	No	No	Yes	Yes	No
Gotsube Le Thothwe	06/0911/A	577	471,43	Restitution	No	No	No	Yes	No
H&S Mosenogi	18/1561/A	70	70,40	Restitution	No	No	No	Yes	No
Hendrick Mokolobate	18/1554/A	136	40,50	Restitution	No	No	No	Yes	No
Ikageng	00/0231/A	20	174,73	Redistribution	No	No	Yes	Yes	No
Ikageng	02/0405/A	20	174,73	Redistribution	No	No	No	Yes	No
Isagontle	11/1274/A	13	1386,14	Redistribution	No	No	No	Yes	No
Itekeng	02/0422/A	10	62,77	Redistribution	No	No	No	Yes	No
Jonathan	07/0995/A	521	1107,70	Restitution	No	No	No	Yes	No
Keobusitswe	11/1280/A	2530	2930,58	Restitution	No	No	Yes	Yes	No

CPA NAME	REGISTRATION NUMBER	MEMBERS	EXTENT OF LAND	PROGRAMME	AFS	AGM	COMMITTEE LIST/EXP. DATE	MEMBERSHIP LIST	LAND TRANSACTION
Kgame	17/1504/A	877	1100,46	Restitution	No	No	No	Yes	No
Kgaswane	12/1322/A	229	197,27	Restitution	No	No	No	Yes	No
Kgatelopele	03/0632/A	126	426,30	Redistribution	No	No	No	Yes	No
Kgoa	03/0601/A	186	1331,38	Restitution	No	No	Yes	Yes	No
Kgolagano	06/0898/A	1259	60,32	Restitution	No	No	No	Yes	No
Kgotsofalang	11/1273/A	19	533,54	Redistribution	No	Yes	Yes	Yes	No
Khongkhobe	17/1538/A	945	1331,38	Restitution	No	No	No	Yes	No
Khotle	98/0073/A	5	729,75	Redistribution	No	No	No	Yes	No
Kok	03/0631/A	936	1296,00	Restitution	No	Yes	No	Yes	No
Kokame	08/1118/A	250	2303,13	Restitution	No	Yes	Yes	Yes	No
Kudungwane	08/1116/A	1500	1113,49	Restitution	No	No	No	Yes	No
Leeuwspruit	04/0665/A	1779	2891,34	Restitution	No	No	No	Yes	No
Lelotong	07/0972/A	237	654,06	Restitution	No	No	No	Yes	No
Lengau & Ramakhale Vegetables	98/0074/A	100	10,34	Redistribution	No	No	No	Yes	No
Letsopa	17/1540/A	120	42,75	Restitution	No	No	No	Yes	No
Madiakgame	06/0918/A	2022	5144,83	Restitution	No	Yes	No	Yes	No
Mamello	98/0076/A	300	10,37	Redistribution	No	No	No	Yes	No
Maropeng	07/0994/A	1275	1644,71	Restitution	No	No	No	Yes	No
Matebeleng	07/1068/A	291	88,17	Restitution	No	No	No	Yes	No
Matiti				Restitution	No	No	No	Yes	No
Mentorspan	06/0919/A	100	239,42	Restitution	No	No	No	Yes	No
Mmantsose	15/1418/A	94	3809,14	Restitution	No	No	No	Yes	No
Mmonyane	17/1511/A	424		Restitution	No	No	No	Yes	No
Mogomotso	07/1011/A	0	TBC	Restitution	No	No	No	Yes	No
Mogotlwane Mokgethi Mokoma	17/1509/A	95	60,55	Restitution	No	No	No	Yes	No
Mokopole	09/1215/A	466	5000,00	Restitution	No	No	No	Yes	No
Molokwane	16/1488/A	422	337,57	Restitution	No	No	No	Yes	No
Monamaladi	03/0533/A	2100	2898,70	Restitution	No	No	No	Yes	No
Mooke	08/1112/A	336	11383,62	Restitution	No	No	No	Yes	No
Morubane	17/154/A	24	61,75	Restitution	No	No	No	Yes	No
Mosita	99/0186/A	256	8793,33	Restitution	No	No	No	Yes	No
Motati	18/1582/A	76	867,45	Restitution	No	No	No	Yes	No
Motshabi	05/0783/A	30	292,54	Redistribution	No	No	No	Yes	No
Ngwanadirane	06/0904/A	1563	12000,00	Restitution	No	No	No	Yes	No
Oblate	01/0280/A	110	383,60	Redistribution	No	Yes	Yes	Yes	No
Paalkraal	12/1320/A	109	2179,29	Restitution	No	No	No	Yes	No
Phomolong	17/1516/A	432	424,77	Restitution	No	No	No	Yes	No
Phuku Motsuenyane	17/1510/A	65	884,23	Restitution	No	No	No	Yes	No
Po Land	00/0233/A	12	4,94	Restitution	No	No	No	Yes	No
Polonia-Schietfontein	07/0986/A	1580	14,56	Restitution	No	No	No	Yes	No
Pula	04/0675/A	25	517,43	Restitution	No	No	No	Yes	No
Rakomane Wa Ratsheola	18/1583/A	Unknown	TBC	To Be Confirmed					
Ramalebye	09/1212/A	0		Restitution	No	No	No	Yes	No
Rathateng	06/0869/A	150	366,25	Restitution	No	No	No	Yes	No
Reboetswe	05/0817/A	240	366527,02	Restitution	No	No	No	Yes	No
Rekgonne Provisional	02/0488/P	0		Redistribution	No	No	No	Yes	No
Rkm Mankwe West	08/1069/A	969	261,76	Restitution	No	No	No	Yes	No
Sebueang-Khaukhwe	03/0591/A	1200	2865,01	Restitution	No	No	No	Yes	No
Sefako	17/1542/A	123	132,00	Restitution	No	No	No	Yes	No
Segwaelane Balemi Itsoeng	01/0296/A	106	19,53	Redistribution	No	No	No	Yes	No
Serobatse Family	04/0677/A	73	977,30	Restitution	No	No	No	Yes	No
Sizamile Indawo	00/0270/A	202	376,03	Redistribution	No	No	No	Yes	No
Strydpan	99/0187/A	234	22,86	Redistribution	No	No	No	Yes	No
Syferfontein	04/0724/A	0		Restitution	No	No	No	Yes	No
Thabong Farmers	98/0091/A	23	500,00	Redistribution	No	No	No	Yes	No
Thepa	98/0075/A	30	30,37	Restitution	No	No	No	Yes	No
Tholo	01/0349/A	30	30,54	Redistribution	No	No	No	Yes	No
Thusanang	01/0306/A	1200	630,74	Redistribution	No	No	No	Yes	No
Thusanang Agricultural	01/0277/A	60	155,35	Redistribution	No	No	No	Yes	No
Thusano	01/0311/A	72	248,00	Redistribution	No	No	No	Yes	No

CPA NAME	REGISTRATION NUMBER	MEMBERS	EXTENT OF LAND	PROGRAMME	AFS	AGM	COMMITTEE LIST/EXP. DATE	MEMBERSHIP LIST	LAND TRANSACTION
Thusano	06/0928/A			Redistribution	No	No	No	No	No
Thusano	01/0311/A	12	248,95	Redistribution	No	No	No	Yes	No
Tirisano	99/0180/A	27	17,84	Redistribution	No	No	No	Yes	No
Tlhabanyane	04/0676/A	18	1026,07	Restitution	No	No	No	Yes	No
Tshwaane	07/1050/A	896	4000,00	Restitution	No	No	No	Yes	No
Tshwaraganang	01/0278/A	186	167,54	Redistribution	No	No	No	Yes	No
Tshwaro	03/0532/A	1500	910,94	Restitution	No	No	No	Yes	No
Tsineng	07/1016/A	600	8509,05	Restitution	No	No	No	Yes	No
Tsoga Re Dire	18/1559/A	18/1559/A	123,00	Redistribution	No	No	Yes	Yes	No
Tswaing	02/0441/A	6001	9295,51	Restitution	No	No	No	Yes	No
Wildebesspan (Portion &)	04/0660/A	50	202,26	Restitution	No	No	No	Yes	No
Wildebesspan (Portion)	04/0654/A	50	202,26	Restitution	No	No	No	Yes	No
Wildebesspan (Portion)	04/0655/A	50	202,26	Restitution	No	No	No	Yes	No
Wildebesspan (Portion)	04/0656/A	50	202,26	Restitution	No	No	No	Yes	No
Wildebesspan (Portion)	04/0657/A	50	202,26	Restitution	No	No	No	Yes	No
Wildebesspan (Portion)	04/0658/A	50	202,26	Restitution	No	No	No	Yes	No
Witklip	09/1225/A	500	1984,99	Restitution	No	No	No	Yes	No

14.5.5. CPAs to be Deregistered (0)

CPA NAME	REGISTRATION NUMBER	MEMBERS	EXTENT OF LAND	PROGRAMME	REASON FOR DEREGISTRATION	TIMEFRAME TO DEREGISTER CPA
N/A	N/A	N/A	N/A	N/A	N/A	N/A

14.5.6. CPAs without Land (4)

CPA NAME	REGISTRATION NUMBER	MEMBERS	EXTENT OF LAND	PROGRAMME	REASON WHY THE LAND WAS NOT TRANSFERRED	INTERVENTIONS / RECOMMENDATIONS
Borolelo	99/0178/A	0	0,00	Restitution		
Hebron Kgabalatsane Rabokala	07/0966/A	3018	0,00	Restitution	Claim phase	RLCC to transfer land.
Itireleng Balimi Rui Segwaelane	01/0295/A	0	0,00	Redistribution		
Jachtkraal Farmers	00/0204/A	400	406,99	Redistribution	Transferring Attorneys could not transfer the land.	The matter is under litigation, it is before the Court.

14.5.7. CPAs referred to LRMF (4)

CPA NAME	REGISTRATION NUMBER	MEMBERS	PROGRAMME	TYPE OF ASSISTANCE	BACKGROUND OF THE CHALLENGE	PROGRESS
Barolong Boo Makgobi	10/1256/A	465	Restitution	Administration	Maladministration of the CPA assets.	The panellist appointed as Administrator for a period of 12 months, was introduced to the CPA in December 2019 is currently administering the affairs of the CPA.
Barolong Boo Seitshero	07/1054/A	896	Restitution	Administration	Maladministration of CPA assets.	The Administrator managed to regularise the CPA before the contract ended in February 2020. A hand-over report was submitted to both the Department and the CPA committee.
Batshweneng	09/1226/A	1600	Restitution	Mediation	Verification list, the outcome of elective AGM disputed, and maladministration.	The mediator will complete the mediation process by end of July 2020.
Boibe Chain Farmers	00/0203/A	450	Redistribution	Mediation	Maladministration of the CPA assets.	The CPA requested for a new mediator to be appointed.

14.5.8. Judicial Administration and/or Litigation (5)

CPA NAME	REGISTRATION NUMBER	DURATION OF ADMINISTRATION	START DATE	END DATE	WHAT LEAD TO ADMINISTRATION / REASON FOR LITIGATION?	PROGRESS AND CHALLENGES
Bafokeng Ba Mafethe	06/0872/A	N/A	N/A	N/A	Dispute on verification list (Matter referred for Litigation).	The matter is still before the Court.
Barolong Boo Makgobi	10/1256/A	1 Year	Dec-19	Dec-20	Maladministration of the CPA assets.	The Administrator was appointed for a period of 12 months and initially introduced to the CPA in December 2019. The administration process is currently on-going.
Barolong Boo Modiboa (Ba Matlwang)	07/0982/A	1 Year	Jun-20	Jun-21	Disputes, maladministration, and beneficiation	The Administration is at an initial phase.
Barolong Boo Ratlou Ba Ga Seitshero	07/1054/A	5 Years	2015	Jan-20	Maladministration of CPA assets.	The Administrator managed to regularise the CPA before the contract ended in February 2020. A hand-over report was submitted to both the Department and the CPA committee.
Batshwaneng	09/1226/A	1 Year	Apr-19	Apr-20	Verification list and outcome of Elective AGM disputed, and existing litigation cases amongst the beneficiaries.	Due to COVID-19 lockdown and regulations, the mediator's report is expected by July 2020.



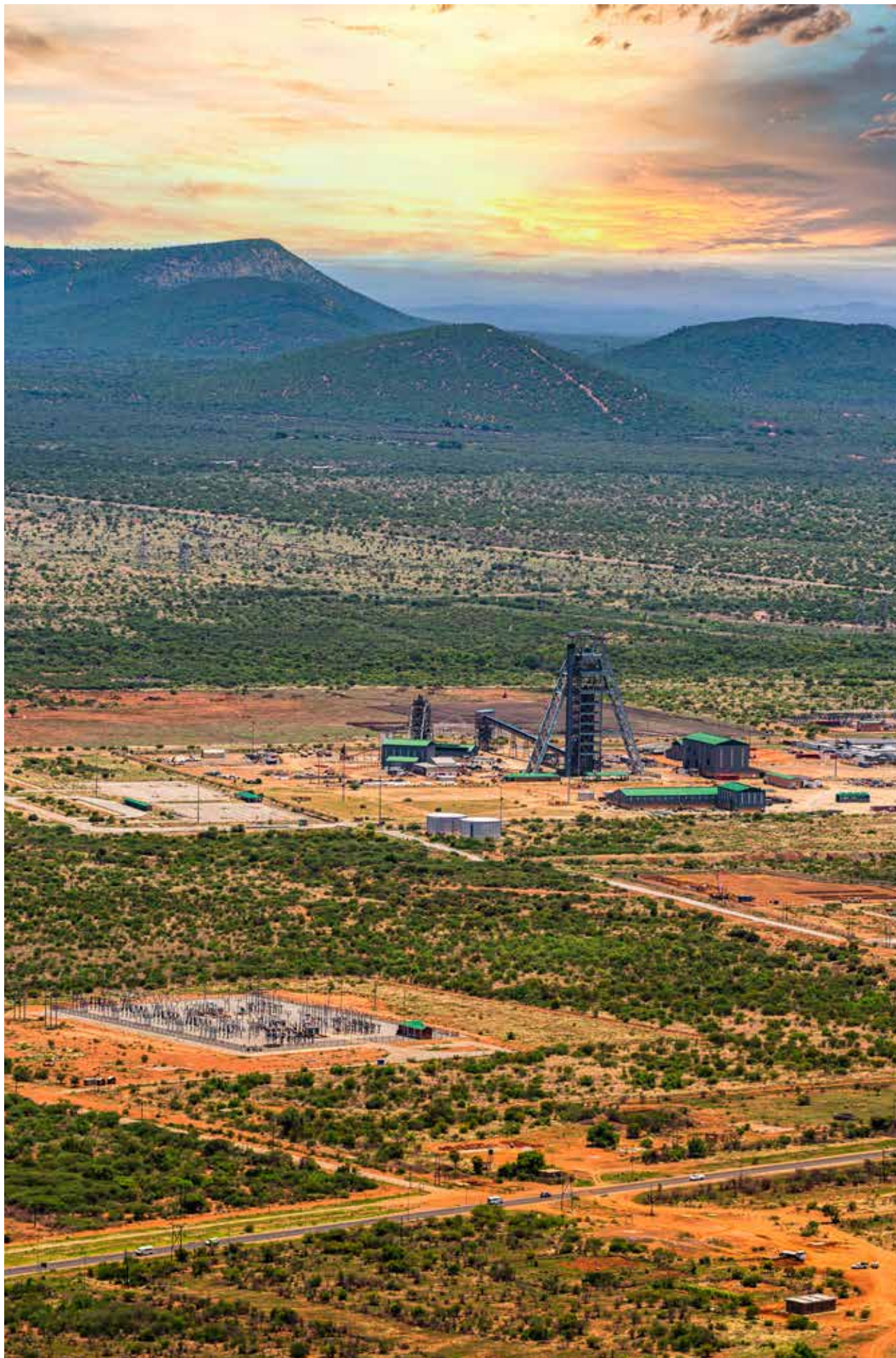

PART E: PROVINCIAL ANALYSIS

15. NORTHERN CAPE



15.1. DASHBOARD

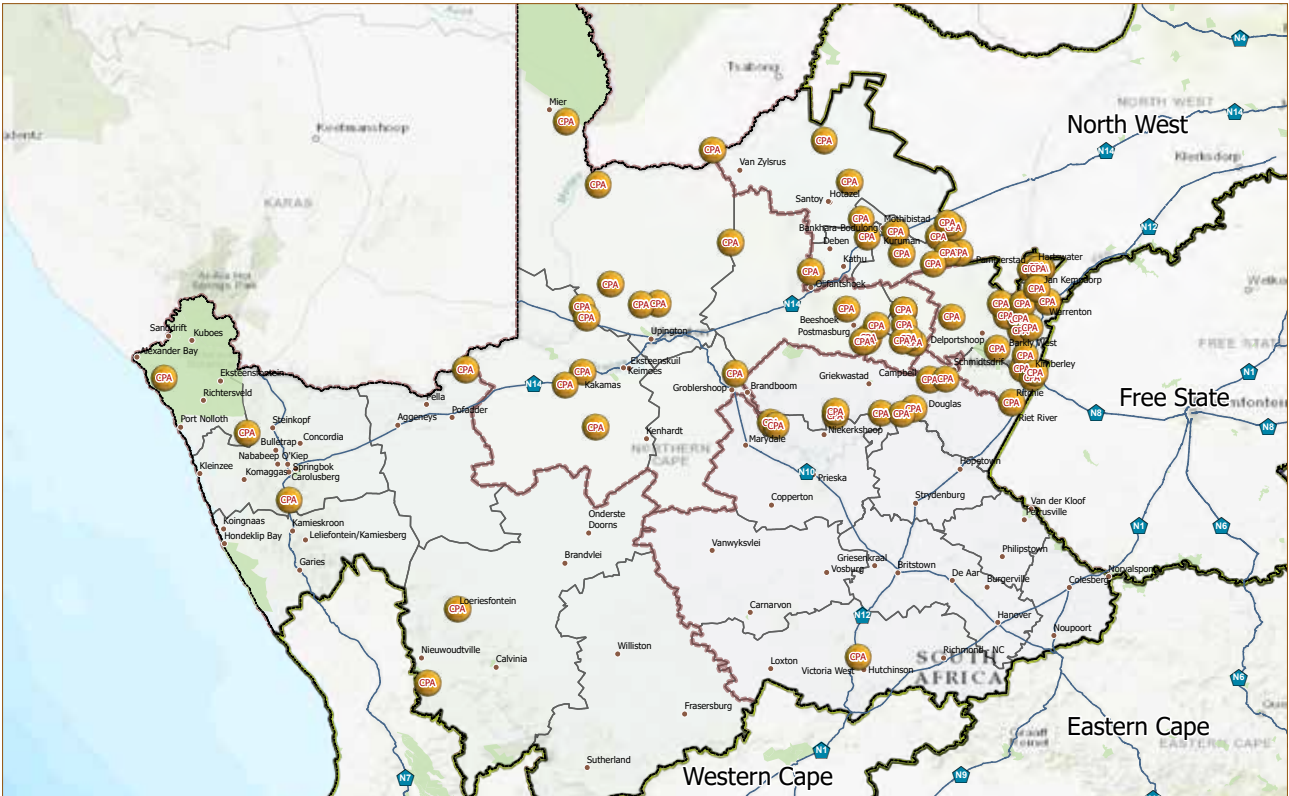

NUMBER OF CPAs PER CATEGORY

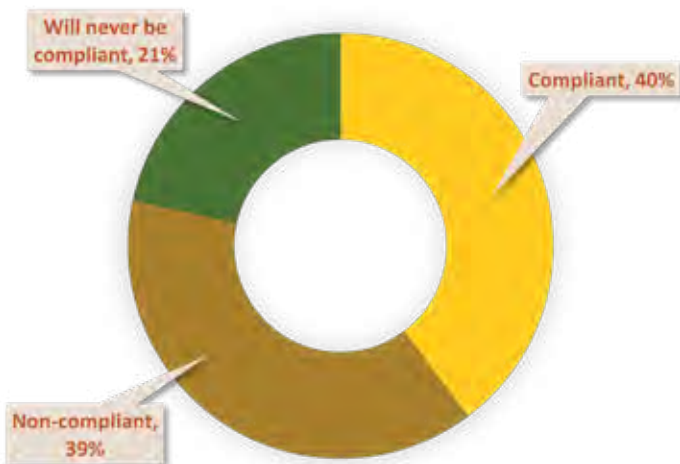

Number of CPAs	96
Number of Members	11 233
Hectares of Land	619 192

15.2. STAKEHOLDER SUPPORT

The province worked closely with the following stakeholders during the year -

- Rotary Foundation
- Peace Parks Foundation
- Wildlife Ranching SA
- SANPark
- Carl-Duisberg Foundation
- Sustainability Institute for Training Cape Town
- Ubuntu Foundation
- Divine Tours/Thrive Africa

15.3. CHALLENGES

A summary of the challenges experienced is provided below.

- Disruptions of AGMs by members preventing the filing of annual reports.
- The involvement of third parties and traditional authorities have in several cases undermined the unity of communities and the authority of CPA committees. For example, traditional authorities often deal with different groups within communities, leading to competition for resources, division, and undercutting of official CPA structures. This can also entail encroachment on CPA land.
- Lack of human resources and infrastructure. There are no permanent administration officers/secretaries, and no office space to file records. Furthermore, in many CPAs, no economic activity is taking place.
- No policies and procedures that guide the implementation of the clauses in the constitution, such as the process for elections; membership registration; land transaction applications; usage of financial resources and assets.
- Not enough segregation of duties between the EXCO and other committees. This may lead to a conflict of interest.
- Disputes arising because committee members receive monetary compensation when serving on the EXCO.
- CPAs not adhering to the original membership list and adding new membership without following due process.
- Other members who opted for financial compensation still want to remain members of the CPA and this frustrates members who were elected to form a CPA.
- A key obstacle faced in many of the CPAs was the existence of a range of forms of intense conflict, both internal to CPAs and externally concerning third parties and concerned groups.
- Cultural and age differences – old age amongst committee members, has led to disputes with younger members of the CPA.
- No clear selection criteria for EXCO members. CPA committees do not have the necessary administrative knowledge and skills necessary to administer the CPA effectively and to ensure compliance with their statutory responsibilities under the CPA Act.
- No economic activity as some registered CPAs are without land or no land has been transferred, or the transfer of an incomplete bundle of land parcels, as judicial settlements on some erf's is

outstanding. Several CPAs in possession of the land, lack economic activity due to the absence of operational plans, agreement or interest in proposals – members do not want to farm, for example.

- Disputes over mining permits between members who apply in their individual capacity and a general mining permit on CPA land.
- Many of the conflicts by members against each other or the CPA could not be resolved and led to litigation.
- There is also the issue of land invasions and the expansion of settlement areas thereby reducing the potential for CPAs to conduct productive economic activities.

15.4. INTERVENTIONS

Key activities and interventions undertaken during the year are highlighted below -

- There has been a high level of success with CPA that are composed of fewer members. There is less conflict and members are open to mediation.
- In many cases, disputes could not be resolved within the confines and resources of the particular CPA in question but required the intervention of third parties, like the LRMF. The LRMF has helped dysfunctional CPAs, assisting to regularise where feasible and advising the DALRRD on the appropriate steps to take where regularisation was not feasible.
- Engagements with CPAs that have different faction groups have not been successful largely because there is money involved and members become covetous, as well as instances where monies cannot be accounted for.



15.5. CPA STATUS CATEGORIES

15.5.1. Compliant CPAs (32)

CPA NAME	REGISTRATION NUMBER	MEMBERS	EXTENT OF LAND	PROGRAMME	AFS	AGM	COMMITTEE LIST	MEMBER-SHIP LIST	LAND TRANSACTION
Askham	07/1056/A	23	2526,28	Redistribution	No	Yes	Yes	Yes	Livestock
Bakenkop	06/0886/A	10	3183,58	Redistribution	No	Yes	Yes/ February 2022	Yes	Livestock
Bathaping Ba Ga Phetlhu	06/0923/A	56	7308,77	Restitution	No	Yes	Yes; 26/09/2021	Yes	Yes; leased for livestock
Ck LI Adam Kok	15/1411/A	18	2515,41	Restitution	Yes	Yes	Yes	Yes	Livestock and game
Da Mouton	14/1401/A	365	8912,87	Restitution	No	Yes	Yes	Yes	Livestock
Droogfontein	05/0867/A	89 H/H	12 057,29	Restitution	No	Yes	Nov-20	Yes	Mining, solar, agriculture
Groenwater	97/0006/A	193	11728,17	Restitution	No	Yes	Yes/ October 2021	Yes	Housing settlement and livestock
Iphemeleng	05/0833/A	36 H/H	20,97	Redistribution	No	Yes	Jul-21	Yes	Cultivation
Jonathan Cloete	16/1473/A	12	6235,94	Restitution	No	Yes	Yes	Yes	Livestock
Jood Family	20/1650/A	6	1131,20	Restitution	Yes	Yes	Yes/ August 2020	Yes	Game and livestock farming
Khuis	03/0548/A	214	16305,72	Restitution	No	Yes	Yes; 24/03/2021	Yes	Livestock and wild game
Kono	99/0166	274	10672,28	Restitution	Yes	Yes	Yes; 10/02/2020	Yes	Yes, leased for livestock
Koopmansfontein	09/1227/A	101 H/H	3583,42	Restitution	Yes	Yes	Jan-22	Yes	Yes, filling station
Kuiepan	17/1529/A	75	17 329,40	Restitution	No	Yes	Yes/ September 2022	Yes	Livestock
Loeriesfontein	08/1133/A	240	17574,45	Redistribution	No	Yes	Yes 2024	Yes	Communal grazing
Madibeng	14/1383/A	54	14347,51	Restitution	Yes	Yes	Yes 14/11/2021	Yes	Yes, leased for game farming
Majemanchu	08/115/A	43 H/H	1670,24	Restitution	Yes	Yes	Jul-21	Yes	Yes. Mining
Majeng	02/0461/A	800 H/H	10 281,13	Restitution	Yes	Yes	Aug-20	Yes	Livestock
Maremane	09/1191/A	250	10992,35	Restitution	Yes	Yes	Yes; 24/09/2022	Yes	Yes, leased for mining
Old Dikgweng	09/1218/A	29	1110,00	Restitution	Yes	Yes	Yes; 22/09/2021	Yes	Yes, resort leased out
Papkuil	16/1482/A	56	104,65	Restitution	No	Yes	Yes	Yes	Livestock/ crop farming
Putsies	10/1252/A	20 H/H	5514,97	Restitution	Yes	Yes	Yes	Yes	Livestock farming
Rietkloof	09/1182/A	11	3607,91	Redistribution	No	No	Yes; 2022	Yes	Livestock
Rietkloof	09/1182/A	10	3607,91	Redistribution	Yes	Yes	Yes	Yes	Livestock
Ronaldsvlei	98/0044/A	332 H/H	168,88	Restitution	Yes	Yes	Mar-22	Yes	Settlement
Rooiwal	15/1425/A	150	0,00	Restitution	Yes	Yes	Yes	Yes	Game and livestock farming
Schambua	15/1430/A	54	10580,88	Restitution	Yes	Yes	Yes	Yes	Livestock
Seoding	17/1493/A	32	6707,50	Restitution	No	Yes	Yes; 16/03/2022	Yes	Yes, leased for livestock
Smauswane	05/0824/A	192	3763,73	Restitution	No	Yes	Yes; 16/03/2022	Yes	Yes, leased for livestock
Tsineng	07/1016/A	137	8509,05	Restitution	No	Yes	Yes; 03/02/2021	Yes	Livestock
Vrede	16/1464/A	25 H/H	21 850,70	Redistribution	Yes	Yes	Nov-19	Yes	Livestock
Xu And Khwe	97/0002/A	894 H/H	4265,69	Redistribution	Yes	Yes	Oct-22	Yes	No

15.5.2. Partially Compliant CPAs (3)

CPA NAME	REGISTRATION NUMBER	MEMBERS	EXTENT OF LAND	PROGRAMME	AFS	AGM	COMMITTEE LIST	MEMBER-SHIP LIST	LAND TRANSACTION
Kurries	15/1428/A	80	8684,13	Restitution	No	No	Oct-19	Yes	Livestock
Ritchie	98/0122/A	59	1522,06	Redistribution	No	Yes	May-21	Yes	Livestock
Rooilyf	18/1566/A	35	8000,00	Restitution	No	No	May-19	Yes	Irrigation and livestock

15.5.3. CPAs never to be Compliant (11)

CPA NAME	REGISTRATION NUMBER	MEMBERS	EXTENT OF LAND	PROGRAMME	REASON WHY CPA WILL NOT COMPLY	INTERVENTIONS / RECOMMENDATIONS
Bassonsdrift	10/126/A	295	11,00	Restitution	The amount of available land is insufficient. The CPA has a small number of beneficiaries, and the size of the land available is insufficient. Beneficiaries are utilising the land for subsistence farming.	Beneficiaries are awaiting availability of a greater amount of land from the Restitution office as they claim that they cannot sufficiently benefit from 11 hectares of land. The land is currently lying fallow.
Dingleton Small Farmers	02/0513/A	3	162,33	Redistribution		The CPA arrangement is not a suitable entity for these beneficiaries. It is recommended that the CPA be deregistered.
Gamopedi	14/1385/A	142	2123,80	Restitution	RLCC is still to settle outstanding land claims.	
Gousies	09/1186/A	27	4283,09	Restitution	CPA beneficiaries took a resolution to dissolve the CPA due to disputes between two families.	The CPA is to be deregistered. The land is to be subdivided and registered as two separate entities.
Joseph	15/1421/A	21	2,11	Restitution	The plot of land is a family erf.	
Kgathlane	14/1400/A	53	0,73	Restitution	The plot of land is a family erf.	The CPA is to be deregistered and the land registered to the name of the family.
Kopano Small Farmers	03/0564/A	25	23,31	Redistribution	Only one CPA beneficiary is interested in farming.	The CPA is to be deregistered and the land registered to the name of the family.
Langverwacht	98/0099/A	46	5616,28	Restitution	The land has been sold.	LDS is in the process of purchasing the farm from the CPA. A panellist was appointed to litigate in terms of section 12(3) of the Act for 7 beneficiaries who did not benefit financially when the farm was sold. These beneficiaries have indicated that they want to receive restitution in terms of land and not money.
Papkuil	16/1482/A	56	104,00	Restitution	There are no economic activities taking place in the CPA and with a large membership of beneficiaries, the CPA cannot operate effectively.	The Restitution office to acquire additional hectares of land to ensure that the CPA becomes economically viable.
Ronaldsvlei	99/0002/A	332	168,88	Restitution	The beneficiaries are opting for individual plots instead of holding the land communally.	The CPA is to be deregistered; subdivision of the land and allocation of plots to individual beneficiaries.
Tlhakwana Tsa Podi	09/1230/A	175	1395,99	Restitution	Beneficiaries have opted for financial compensation however, beneficiaries have not been available to attend deregistration meetings.	The CPA is to be deregistered.

- Security of Tenure (0)

CPA NAME	REGISTRATION NUMBER	MEMBERS/BENEFICIARIES	EXTENT OF LAND	PROGRAMME	CHALLENGES TO MAKE CPA COMPLIANT	INTERVENTIONS / RECOMMENDATIONS
N/A	N/A	N/A	N/A	N/A	N/A	N/A

15.5.4. Non-compliant CPAs (34)

CPA NAME	REGISTRATION NUMBER	MEMBERS	EXTENT OF LAND	PROGRAMME	AFS	AGM	COMMITTEE LIST/EXP. DATE	MEMBER-SHIP LIST	LAND TRANSACTION
Askhaam Kameeldun Kleinvee Boere	07/1056/A	23	2526,28	PLAS	No	No	No	No	Communal grazing
Bakenkop	03/0514/A	10	183,58	PLAS	No	No	No	No	No
Batsamaya Mogo Small Farmers	04/0682/A	45	48,81	PLAS	No	No	No	No	Cultivation of maize
Bonita Park Olives	05/0847/A	16	12,00	Redistribution	No	No	No	No	No
Bossondrift	10/1246/A	52	11,00	RLCC	No	No	No	No	No
Bucklands	03/0559/A	380	1657,10	RLCC	No	No	No	No	Game farm; cattles & cultivation
Cypherkranz	98/0133/A	30	1243,89	Redistribution	No	No	No	No	No
Dipitseng	07/0975/A	23	565,32	Restitution	No	No	No	No	No
Droornvlei Vereniging Vir Ge	98/0101/A	25	970,96	Redistribution	No	No	No	No	No
Goedhoop	98/0102/A	15	2384,49	RLCC	No	No	No	No	No
Gong Gong	05/0864/A	323 H/H	248,67	Restitution	No	No	Aug-20	Yes	Livestock
Holpan	00/0215/A	107	47,87	PLAS	No	No	Yes April 2021	No	Diamond mines
Jonathan Cloete	16/1473/A	150	6235,94	RLCC	No	No	No	No	No

CPA NAME	REGISTRATION NUMBER	MEMBERS	EXTENT OF LAND	PROGRAMME	AFS	AGM	COMMITTEE LIST/EXP. DATE	MEMBER-SHIP LIST	LAND TRANSACTION
Khomani San	99/0146/A	1000	362279,97	Restitution	Yes	Yes	Yes/ Sept 2022	Yes	Livestock/ game
Kock Family	09/1229/A	25	2909,62	RLCC	No	No	No	No	No
Koegas	08/1146/A	667	22531,78	RLCC	No	No	No	No	Commercial leases
Koopman Boerdery	09/1227/A	6	1616,35	PLAS	No	No	Term Expired	No	In dispute (mines)
Laughing Water (Kleinboerever)	02/0498/A	11	1903,00	PLAS	No	No	No	Yes	Cultivation
Lawaan Saam Staan	05/0820/A	5	1,85	Redistribution	No	No	No	No	No
Melkkraal	07/0960/A	28	1373,02	PLAS	No	No	No	Yes	In dispute (agriculture)
Metsimatswe	03/0554/A	180	6821,64	RLCC	No	No	Yes	No	Communal grazing
Mokgosi	17/1507/A	31	1205,06	Restitution	No	No	No	No	No
Molekos Farm	00/0207/A	20	856,53	Redistribution	No	No	No	No	No
Motsamai Lucas Mokubung	15/1412/A	55	3828,06	Restitution	No	No	No	No	No
Richtersveld Sida! Hub	01/0328/A	2375	309328,18	RLCC	No	No	No	No	Diamond mines & CPA cultivation projects
Rooikoppies	98/0132/A	30	1259,14	Redistribution	No	No	No	No	No
Skeifontein	97/0005/A	193	12957,76	RLCC	No	No	No	Yes	Communal grazing and communal residential
Steenbook Fontein	98/0112/A	15	1309,49	Redistribution	No	No	No	No	No
Strauss	13/1342/A	8	3424,23	Restitution	No	No	No	No	No
Sydney On Vaal	06/0880/A	121	18121,83	RLCC	No	Yes	Yes 2021	No	Diamond mines
The Ditaung	04/0681/A	21	21,77	Redistribution	No	No	No	No	No
Victoria West Progressive Bl	99/0138/A	45	364,00	Redistribution	No	No	No	No	No
Wedberg	12/1318/A	31	1618,47	RLCC	No	No	No Sept 2020	No	Diamond mining and communal grazing
Wrenchville Emerging Farmers	01/0350/A	17	1033,00	PLAS	No	No	No	No	No

15.5.5. CPAs to be Deregistered (0)

CPA NAME	REGISTRATION NUMBER	MEMBERS	EXTENT OF LAND	PROGRAMME	REASON FOR DEREGISTRATION	TIMEFRAME TO DEREGISTER CPA
N/A	N/A	N/A	N/A	N/A	N/A	N/A

15.5.6. CPAs without Land (8)

CPA NAME	REGISTRATION NUMBER	MEMBERS	EXTENT OF LAND	PROGRAMME	REASON WHY THE LAND WAS NOT TRANSFERRED	INTERVENTIONS / RECOMMENDATIONS
Daniel Albertus Mouton	14/1401/A	0	0,00	Restitution	One title deed is in the name of the CPA. The outstanding parcel of the land is subject to subdivision wherein SPLUMA approval is to be followed. Conveyancing has been appointed.	
Dipitseng Klein Begin	07/0975/A 15/1449/A	0 24 HH	0,00 0,00	Restitution Restitution	The land was registered as a Commonage and the land is currently administered and managed by the Siyancuma local municipality. The land has also been invaded by community members.	Intervention meetings have been held with the Executive Committee of the CPA.
Meyers And Grootfontein	17/1498/A and 17/1526/A	0	0,00	Restitution	One parcel of the land, Grootfontein, was transferred to the Meyers CPA. Other properties are still to be transferred jointly to the Grootfontein CPA.	RLCC to make transfer to Meyer CPA and Grootfontein CPA.
Steinkopf	19/1601/A	0	0,00	Restitution	An alternative farm has been acquired; another plot of land (erf 126) has not yet been transferred.	RLCC to finalise the negotiations to settle the claim.
Tatie Newman	19/1599/A	7	0,00	Restitution	RLCC in the process of conveyancing.	
Vioolsdrift	19/1600/A	0	0,00	Restitution	An alternative farm has been acquired; another plot of land (erf 126) has not yet been transferred.	RLCC to finalise the negotiations to settle the claim.
Wit Aar	16/1484/A	76	12926,62	Restitution	The land is currently owned and managed by the Department of Environmental Affairs.	The Restitution office is busy in discussions with the DEA on the co-management of the Game Reserve.

15.5.7. CPAs referred to LRMF (6)

CPA NAME	REGISTRATION NUMBER	MEMBERS	PROGRAMME	TYPE OF ASSISTANCE	BACKGROUND OF THE CHALLENGE	PROGRESS
Babatas	11/1276/A	380	Restitution	Regularisation	The CPA was faced with conflicts emanating from management of its affairs and it was non-compliant. A panellist was appointed to assist the CPA with the election of a new committee, updating of the beneficiary list and amending the CPA's constitution.	The new committee was elected in 2018. The update to the beneficiary list and amending of its constitution were delayed due to a court case between the newly elected committee and the previous committee members. The panellist was assisting with both tasks before lockdown was announced. The CPA is non-compliant for the current financial year.
Bathlaping Ba Ga Phetlhu	06/0923/A	56	Restitution	Regularisation	The CPA was faced with conflicts and it was non-compliant. There were three parties, namely the CPA committee, tribal council and a concerned group of beneficiaries fighting for the use of CPA farms. The panellist was appointed to mediate and assist all parties to resolve the conflicts, elect a new committee, amend the CPA's constitution, and update the beneficiary list (membership).	The new committee was elected in September 2018. The panellist was busy with the amendment of the CPA's constitution before lockdown was announced. The updating of the beneficiary list process was put on hold due to conflicts. The CPA is partially compliant.
Gong Gong Cpa	12/1316/A	26	Restitution	Regularisation	To regularise the CPA and make it compliant with the CPA Act and its Constitution.	The beneficiary list was updated, and the CPA's constitution amended. However, no elective AGM was held.
Maremane	09/1191/A	250	Restitution	Mediation And Regularisation	The CPA was faced with conflicts, financial mismanagement, and membership problems.	An accountant was appointed to handle finances of the CPA. The beneficiary list was updated. The new committee was elected in September 2019. The process of amending the constitution will be finalised after lockdown. The CPA is compliant.
Skeyfontein	97/0005/A	854	Restitution	Mediation	A panellist was appointed to mediate and assist all parties to resolve the conflicts, elect a new committee, amend the CPA's constitution, and update the beneficiary list. A panellist was appointed to assist with the regularisation of the CPA, updating of the beneficiary list, and amending the CPA's constitution.	Verification of members and amendments to the CPA's constitution were delayed due to lockdown imposed in the wake of the COVID-19 pandemic.
Xu And Khwe Cpa	97/0002/A	14	Restitution	Regularisation	To regularise the CPA and make it compliant with the CPA Act and its Constitution.	The CPA has been regularised. An AGM was held, and a new committee was elected on 29 November 2019.

15.5.8. Judicial Administration and/or Litigation (2)

CPA NAME	REGISTRATION NUMBER	DURATION OF ADMINISTRATION	START DATE	END DATE	WHAT LEAD TO ADMINISTRATION / REASON FOR LITIGATION?	PROGRESS AND CHALLENGES
Khomani San	99/0146/A	3 years	19-Aug-14	Jun-18	There is maladministration of the CPA assets, and financial mismanagement.	The CPA managed to hold two AGMs. The executive committee members have been provided with training. The CPA is still under administration and a Land Rights policy and systems are to be developed. The constitution of the CPA is to be amended.
Richtersveld Sida! Hub	01/0328/A	3 years	Feb-20	Feb-23	There is maladministration of the CPA assets, and financial mismanagement.	The court issued an order appointing an Administrator on 28 February 2020.

PART E: PROVINCIAL ANALYSIS

16. WESTERN CAPE



16.1. DASHBOARD

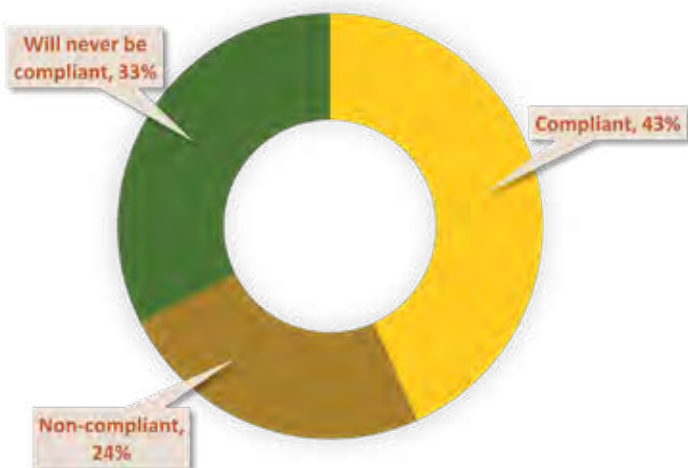

Number of CPAs	41
Number of Members	19 067
Hectares of Land	14 536

16.2. STAKEHOLDER SUPPORT

Stakeholder support was mainly from various business and development partners. Support from these entities was in the form of business and development planning, production inputs, and off-take agreements. The CPAs listed below were supported with the following:

- Ebenhaeser CPA - assisted with a business partner for the Trust, production inputs, and agricultural support
- Vaalplaas CPA - assisted with Business planning
- Elandskloof CPA - an offtake agreement on the Buchu and Wildflowers
- Algeria CPA - an offtake agreement on the Buchu and Rooibos
- Richmond Park CPA - entered into a Business partnership and Management agreement
- Protea Village CPA - entered into a Business partnership
- Constantia CPA - entered into a Business partnership
- Haarlem CPA - attained Farm Management support

16.3. CHALLENGES

A summary of the challenges experienced is provided below.

- Conflict amongst the Committee Members mainly around access to resources.
- Administrative capacity and resource constraints of Committees, which in turn limited their full capacity to affect the CPA mandates and obligations.
- Large membership with unrealistic quorum requirements.
- The capacity of the CPA leadership to effect organisational development and social cohesion.
- The conflict between members and among committee members mainly around access to resources contributed to the levels of non-compliance.

16.4. INTERVENTIONS

Key activities and interventions undertaken during the year are highlighted below -

- In matters that needed urgent attention, an LRMF panellist was appointed to resolve conflicts through mediation.
- To ensure that the CPAs comply with the CPA Act, Governance and Compliance Training was facilitated by the National Office.
- Officials provided advice and assistance to CPAs and facilitated AGMs.

16.5. CPA STATUS CATEGORIES

16.5.1. Compliant CPAs (10)

CPA NAME	REGISTRATION NUMBER	MEMBERS	EXTENT OF LAND	PROGRAMME	AFS	AGM	COMMITTEE LIST	MEMBER-SHIP LIST	LAND TRANSACTION
Beeswater	00/0236/A	88	3990,07	Restitution	Yes	Yes	Yes	Yes	No
Crawford	99/0001/A	483	750,00	Restitution	No	Yes	Yes	Yes	No
Ebenhaeser	14/1379/A	204H/H	18285,89	Restitution & TRANCRAA	Yes	Yes	Yes	Yes	No
Fair Valley	97/0014/A	51	17,44	Redistribution	Yes	Yes	Yes	Yes	No
Haarlem	16/1476/A	187	559,00	TRANCRAA	No	Yes	Yes	Yes	No
Middelpos	13/1363/A	23	60,01	Redistribution	Yes	Yes	Yes	Yes	No
New Acres	12/1291/A	0	30,08	Restitution	No	Yes	Yes	Yes	No
Outuin	17/1501/A	11	2,55	Restitution	Yes	Yes	Yes	Yes	No
Protea Village	07/1001/A	86	12,00	Restitution	No	Yes	Yes	Yes	No
Zoar	16/1483/A	228	5679,19	TRANCRAA	No	Yes	No	Yes	No

16.5.2. Partially Compliant CPAs (6)

CPA NAME	REGISTRATION NUMBER	MEMBERS	EXTENT OF LAND	PROGRAMME	AFS	AGM	COMMITTEE LIST	MEMBER-SHIP LIST	LAND TRANSACTION
Algeria	03/0518/A	70	442,87	Redistribution	Yes	No	Yes	Yes	No
Brandwaght	97/0016/A	271	87,22	Slag	No	No	Yes	Yes	No
Covie	99/0001/A	771	763,80	Restitution	No	No	Yes	Yes	No
Hazeldean	03/0518/A	208	6,48	Slag	No	Yes	Yes	Yes	No
Mosselbay African Farmers Union	98/0096/A	107	1235,06	Lrad	No	No	Yes	Yes	No
Richmond Park	09/1211/A	401	83,00	Restitution	No	No	Yes	Yes	No

16.5.3. CPAs never to be Compliant (4)

CPA NAME	REGISTRATION NUMBER	MEMBERS	EXTENT OF LAND	PROGRAMME	REASON WHY CPA WILL NOT COMPLY	INTERVENTIONS / RECOMMENDATIONS
Hazeldean Housing	03/0518/A	208	6,48	SLAG	The majority of beneficiaries have received their houses and are not interested in attending CPA meetings.	CPA to be deregistered and assist remaining beneficiaries to receive housing.
Klein Begin	98/0040/A	25	8,90	Redistribution	The committee cannot convene for an AGM.	Judicial Administration.
Mamre	12/1317/A	5744	4254,15	Trancraa	The structure of the CPA Constitution and the way the executive committee is elected.	Amend the constitution in term of the election of office bearers and the closing of the open-ended list of beneficiaries.
Vukuzenzele Housing	98/0065/A	240	7,26	SLAG	CPA beneficiaries are only interested in receiving housing and obtaining houses for their children in excess land.	Conduct an independent investigation into the land and funding deals of the uShani Fund concerning the land that was supposed to be transferred to the CPA. If it is determined that there is no land to be communally owned, the CPA should be deregistered.

- Security of Tenure (3)

CPA NAME	REGISTRATION NUMBER	MEMBERS/ BENEFICIARIES	EXTENT OF LAND	PROGRAMME	CHALLENGES TO MAKE CPA COMPLIANT	INTERVENTIONS / RECOMMENDATIONS
Hazeldean	03/0518/A	208	6,5	SLAG	The land has not been transferred to the CPA beneficiaries yet. However, some beneficiaries have already built their own houses, while others are still to build houses. There has been difficulty in convening an AGM, and to elect a committee.	The ongoing negotiations need to be finalised with the Attorneys of uShani Fund to achieve the transfer of the land to the CPA.

CPA NAME	REGISTRATION NUMBER	MEMBERS/BENEFICIARIES	EXTENT OF LAND	PROGRAMME	CHALLENGES TO MAKE CPA COMPLIANT	INTERVENTIONS / RECOMMENDATIONS
Lanquedoc	99/0158/A	614	39,0	ESTA	There is a problem of non-attendance at CPA meetings. uShani took back Land earmarked for the CPA to settle a debt allegedly owed by the CPA and its beneficiaries. In addition, some of the portions of land have been sold.	To provide direct support from the Tenure Directorate to convene an AGM.
Vukuzenzele	98/0065/A	240	7,3	SLAG	The land was not registered in the names of the CPA beneficiaries.	Conduct an independent investigation into the Land and funding deals of the uShani Fund concerning the Land that was to be transferred to the CPA. If it is determined that there is no land to be communally owned, the CPA should be deregistered.

16.5.4. Non-compliant CPAs (9)

CPA NAME	REGISTRATION NUMBER	MEMBERS	EXTENT OF LAND	PROGRAMME	AFS	AGM	COMMITTEE LIST/EXP. DATE	MEMBERSHIP LIST	LAND TRANSACTION
Kranshoek	15/1434/A	445	75,24	TRANCRAA	No	No	Yes	Yes	No
Lanquedoc	99/0158/A	614	39,00	LRAD	No	No	No	Yes	No
Mamre	12/131/A	5744	4277,79	Traancraa	No	No	Yes	Yes	No
Masinedane	98/0126/A	39	4,90	LRAD	No	No	Yes	Yes	No
Melkhoutfontein	99/0188/A	64	346,77	Restitution	No	No	Yes	Yes	No
Pacaltsdorp	00/0244/A	56	70,14	SLAG	No	No	Yes	Yes	No
Riversdal Kleinboere	00/0212/A	34	42,88	LRAD	No	No	Yes	Yes	No
Toekoms	99/0158/A	29	4,63	SLAG	No	No	Yes	Yes	No
Vukuzenzele	98/0065/A	240	7,26	SLAG	No	No	No	Yes	No

16.5.5. CPAs to be Deregistered (0)

CPA NAME	REGISTRATION NUMBER	MEMBERS	EXTENT OF LAND	PROGRAMME	REASON FOR DEREGISTRATION	TIMEFRAME TO DEREGISTER CPA
N/A	N/A	N/A	N/A	N/A	N/A	N/A

16.5.6. CPAs without Land (5)

CPA NAME	REGISTRATION NUMBER	MEMBERS	EXTENT OF LAND	PROGRAMME	REASON WHY THE LAND WAS NOT TRANSFERRED	INTERVENTIONS / RECOMMENDATIONS
Hazeldean	03/0518/A	208	6,48	SLAG	uShani Fund wanted a guarantee of tax exemption from the Department and due to a delay in resolution, contention between uShani (& its agents) and the CPA erupted.	The ongoing negotiations need to be finalised with the Attorneys of uShani Fund to achieve the transfer of the land to the CPA.
Kranshoek	15/1434/A	445	75,29	TRANCRAA	TRANCRAA process is still underway.	The TRANCRAA process is to be finalised and the land transferred to the CPA.
New Acres	12/1291/A	0	30,08	Restitution	Negotiations between the CPA and Developers are underway.	The Commission should provide more support to ensure the finalisation of these negotiations.
Vukuzenzele Housing	98/0065/A	240	7,26	SLAG	CPA beneficiaries are only interested in receiving housing and obtaining houses for their children in excess land.	Conduct an independent investigation into the land and funding deals of the uShani Fund concerning the land that was supposed to be transferred to the CPA. If it is determined that there is no land to be communally owned, the CPA should be deregistered.
Zoar	16/1483/A	228	5679,19	TRANCRAA	TRANCRAA process is still underway.	The TRANCRAA process is to be finalised and the land transferred to the CPA.

16.5.7. CPAs referred to LRMF (3)

CPA NAME	REGISTRATION NUMBER	MEMBERS	PROGRAMME	TYPE OF ASSISTANCE	BACKGROUND OF THE CHALLENGE	PROGRESS
Brandwacht	97/0016/A	271	Restitution	Regularisation	There are allegations of financial mismanagement.	Matter is pending and awaiting audited Financial Statements.
Masinedane	98/0126/A	39	LRAD	Mediation & Regularisation	Inactiveness on the part of many beneficiaries has led to conflict within the CPA.	Mediation is ongoing.
Mosselbay African Farmers Union	98/0096/A	107	LRAD	Mediation	Various complaints were raised by a group of beneficiaries against the CPA committee.	Mediation is ongoing.

16.5.8. Judicial Administration and/or Litigation (1)

CPA NAME	REGISTRATION NUMBER	DURATION OF ADMINISTRATION	START DATE	END DATE	WHAT LEAD TO ADMINISTRATION / REASON FOR LITIGATION?	PROGRESS AND CHALLENGES
Elandskloof	99/0001/A	15 years	2005	Nov-20	There is community infighting.	A new committee was elected; the CPA is currently making amendments to the beneficiary list, and its constitution.



PART F: HUMAN RESOURCES

17. HUMAN RESOURCES

17.1. DALRRD CAPACITY AND RESOURCES

Dedicated institutional, resource, and personnel capacity required for the effective monitoring, intervention and enforcement contemplated by the CPA Act needs to be strengthened in the next year. This would enable national and provincial offices to implement CPA assistance and maintenance plans and provide for more effective coordination between the various sections of the DALRRD responsible for the delivery of support programs to CPAs.

DALRRD support and assistance are integral to the regularization of CPAs, particularly concerning the process of organising community meetings, arranging venues, securing persons to preside over committee elections, and identifying, assessing, and monitoring the challenges faced by communities.

The table below outlines the human resource capacity available per province and job category.

PROVINCE	CHIEF DIRECTOR	DIRECTOR	DEPUTY DIRECTORS	PROJECT COORDINATORS	SNR. PROJ. OFFICERS	PROJECT OFFICERS	LEGAL OFFICER	OTHER	TOTAL STAFF
Eastern Cape		1	4	2	2	3		2	14
Free State		1	4	3	1	11			20
Gauteng		1	3			8	1	1	14
KwaZulu-Natal		1	4	6		9		1	21
Limpopo		1	2	4		2		1	10
Mpumalanga		1	2	3		7		3	16
North West		1	3	2		2	1	1	10
Northern Cape		1	1	4				2	8
Western Cape		1	2	3		1			7
National Office	1	1	1	2				1	6
Total	1	10	26	29	3	43	2	12	126

NATIONAL AND PROVINCIAL HUMAN RESOURCE CAPACITY PER JOB TITLE

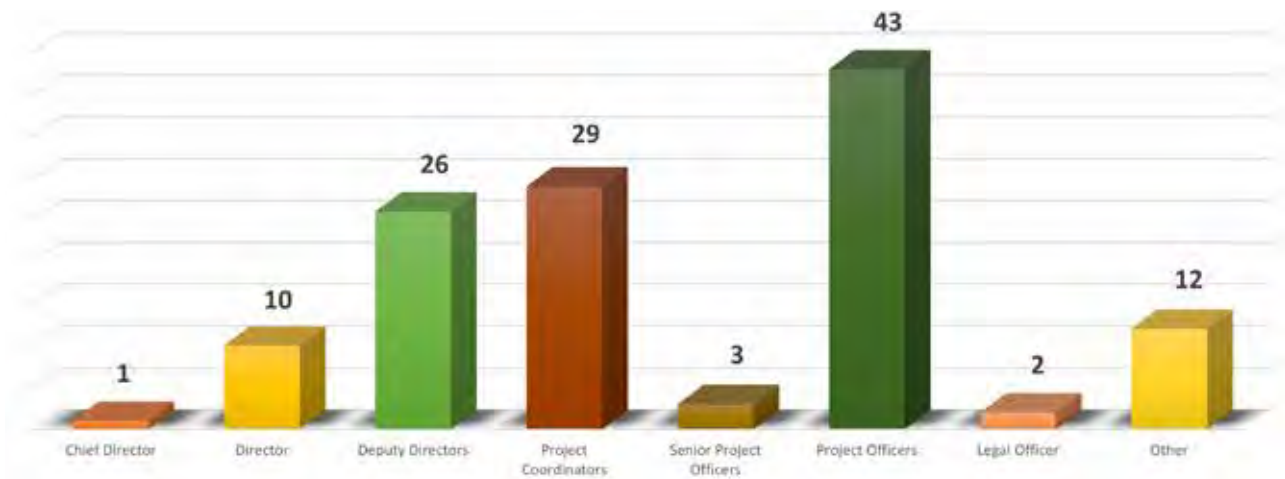

NATIONAL AND PROVINCIAL HUMAN RESOURCE CAPACITY PER PROVINCE

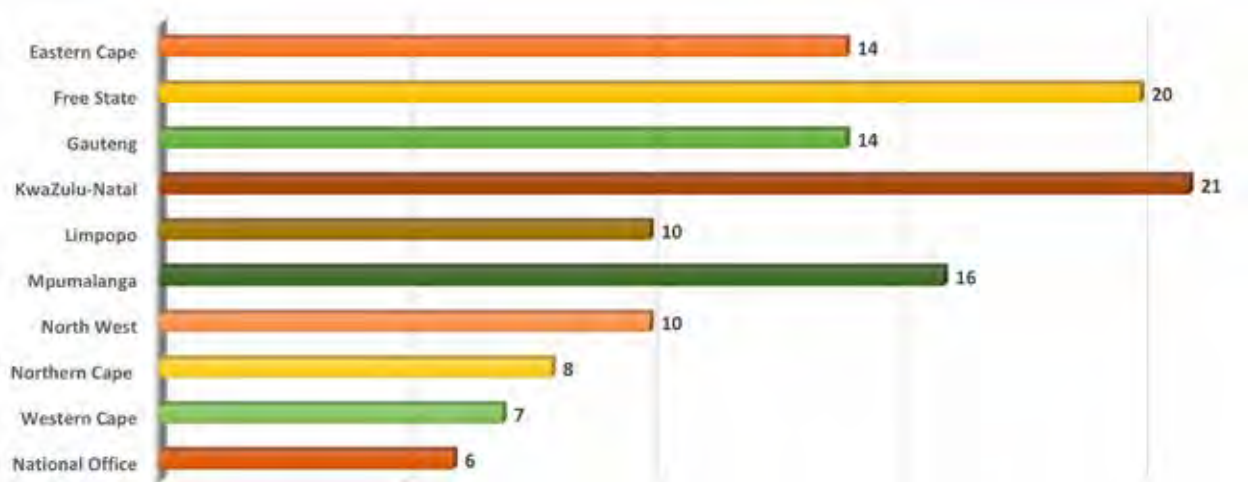

OFFICIALS TRAINED:

15 FREE STATE | **14** NORTH WEST | **58** MPUMALANGA



18. STABILISATION & REVIEW OF THE CPA MODEL FOR THE FUTURE

The DALRRD has extensive powers to monitor and intervene in CPA matters if problems exist and that while the CPA Act can provide security of tenure for communities, the most significant challenge is to implement the provisions of the Act. By way of example, it is suggested that the CPA Act allows significant discretion in allocating powers and functions of CPA committees and that this can lead to paralysis in decision-making processes;¹ that committee members are dependent on training and advice from the DALRRD to build the necessary capacity and expertise;² and because CPAs are independent juristic persons, intervention often occurs only when CPA has irretrievably broken down. In this regard, the Department wants to ensure that technical assistance is provided to CPAs during the inception phase and not when they become dysfunctional and fail to manage the CPA properly.

Early in the year, the Department was requested by the Portfolio Committee to agree with institutions for higher learning to build governance and administrative capacity within CPAs. An agreement was reached with Tshwane University of Technology (TUT) in partnership with the Department to organise a conference for CPAs aimed at strengthening CPAs in -the following areas:

- Implementation of proper business systems
- Compliance with SARS, Department of Labour, etc
- Professional Corporate Governance
- Implementation of proper financial reporting
- Implementation of professional farming

Other stakeholders that are involved in information sharing include:

- SARS
- ARC (Agricultural Research Council).
- Land Bank
- Occupational Health and Safety Specialists
- Department of Labour

Plans for 2020/21 include implementing a strategy that aims to -

1. Conduct an audit of all registered CPAs to inform recommendations for a new CPA Model that ensures the security of tenure for Land Reform members and unbundling of dysfunctional CPAs resulting from consolidated land claims.
2. Review the CPA model as landholding entities.
3. Review and make recommendations to develop a new policy on landholding for Land Reform.
4. Vetting of all existing CPA Constitutions.
5. Quarterly reviews for all CPAs referred to the LRMF to diagnose problems.
6. Develop a Training and Capacity building programme for Land Reform members.
7. Recommend amendments to CPA regulations to enforce compliance.
8. Uploading information on LAW.

1. **J Jacobs** *Tenure Security under the Communal Property Associations Act 28 of 1996: An Analysis of Establishment and Management Procedures with Comparative Reference to the Sectional Titles Act 95 of 1986 at v.*

2. **E Lahiff** 'Land Rights' at 214.



2019 2020

ANNUAL REPORT



agriculture, land reform & rural development

Department:
Agriculture, Land Reform and Rural Development
REPUBLIC OF SOUTH AFRICA

Physical Address:

Communal Property Associations Registration Office
Department of Rural Development and Land Reform
8th Floor South Block
184 Jeff Masemola Street
Pretoria

Postal address:

Private Bag X833
Pretoria
0001

Contact Numbers:

(012) 312 8911/8215/8214

Website:

www.drddl.gov.za

RP360/2020

ISBN: 978-0-621-48861-6

Title of Publications: Communal Property
Associations (CPAs) 2019-2020 Annual Report